

A. Dvořák

String Quartet in F major

Op.96 No.12

“ American ”

transcription for flute quartet

Virtual Sheet Music PDF files - License Agreement

Carefully read all the terms and conditions of this license agreement prior to use of this document. Use of this document whether all or a portion of this music indicates your agreement to the following terms and conditions.

Virtual Sheet Music grants you, the purchaser, a non-exclusive license to use this score (the »PDF score«), under the terms and conditions stated in this agreement.

You may:

1. make one copy of the PDF score solely for back-up purposes.
2. print this document for your personal use.

You may not:

1. make copies of the PDF score in whole or in part except as expressly provided for in this agreement.
2. make alterations or modifications to the PDF score or any copy, or otherwise attempt to discover the source code of the PDF score.
3. sub-license, lease, lend, rent or grant other rights in all or any copy to others.
4. make verbal or media translation of the PDF score.
5. make telecommunication data transmission of the PDF score.

Terms:

This agreement is effective until terminated. You may terminate it at any time by destroying the PDF score, together with all copies in any form. It will also terminate if you fail to comply with any term or condition in this agreement.

Virtual Sheet Music - all rights reserved

NOTE: when you select Print, be certain to select the "shrink to fit" or "fit to page" option before clicking OK.

Cover photo:
North America

www.virtualsheetmusic.com

Classical Sheet Music Downloads®

for support:
support@virtualsheetmusic.com

Flute I

String Quartet in F major

Op. 96 No. 12

flute quartet transcription by
Fabrizio Ferrari*

"The American"

A. Dvorák (1841-1904)

Allegro ma non troppo

pp

mf

fz fz f fz

fz ff dim. fz

p

cresc. f dim.

pp fz pfp

* originally for string quartet

A.Dvorák - Quartet Op. 96 No. 12, transcription for flute quartet - Flute I

29 *fp* *fp* *fp*

32 *cresc.* *fp* *fp*

35 *fz* *fz* *ff*

39 *p* *pp* *sfz* *p* *dim.* *ppp* rit. in tempo

45 *fz* *pp*

49 *f*

53 *dim.* *pp* *f* 3 3

58 *dim.* *p* *pp* molto rit. in tempo

64

pp *cresc.*

68

mf *f*

71

ff *dim.*

74

mf *p* *pp* *molto cresc.* *f* *ff* *dim.*

79

p *pp*

83

pp

88

cresc. *ff* *ffz* *f*

93

ff 2

98 

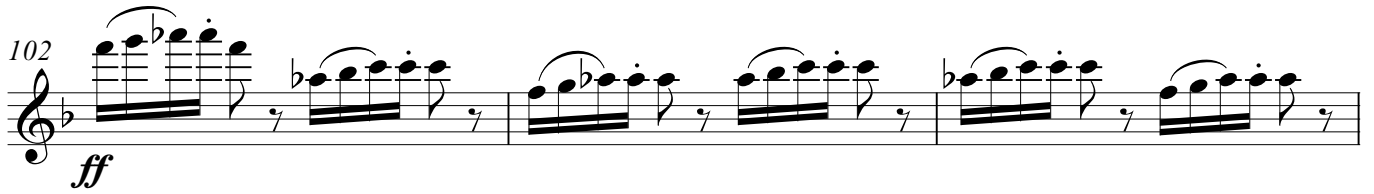
102 

105 

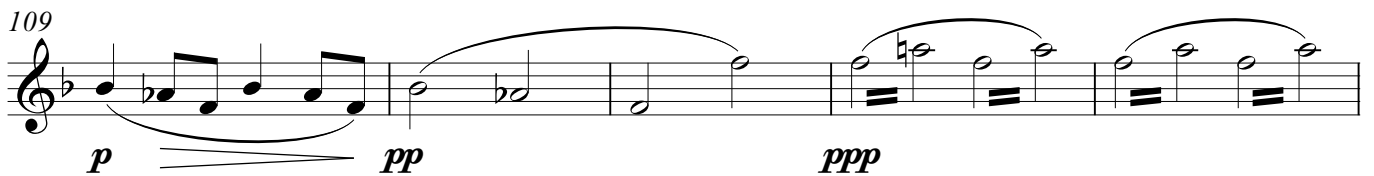
109 

114 

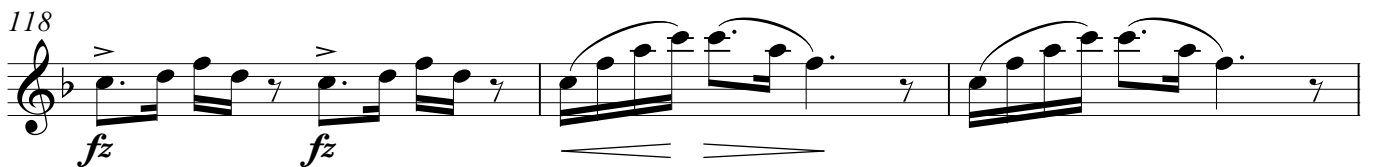
118 

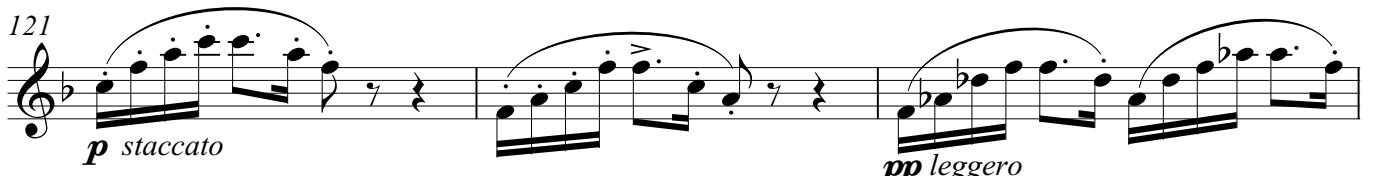
121 

124 

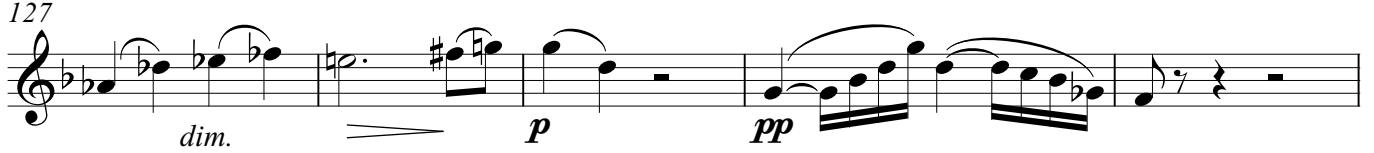
127 

132 *f*

136 *p* *pp* *fp* *p* *tr*

140 *fz* *fp* *fp*

143 *p*

146 *fz* *fz* *fz* *fz* *più f*

150 *p* *dim.* *rit.*

156 *in tempo* *pp* *mf*

160 *p*

163 *cresc.* *f* *molto rit.* *ff* *dim.*

168 *in tempo* *dolce* *p* *pp*

172 *poco rit.* *in tempo* *cresc.* *tr* *tr* *tr* *tr* *8va* *ff*

176 *fz* *fz* *ff*

Lento

mp *molto espressivo*

6 *p* *fz p* *mf* *dim.*

11 *pp* *cresc.*

15 *fp* *mf* *cresc.* *p*

19 *pp* *espressivo p* *molto cresc. f*

24 *p* *cresc.* *mf* *f* *dim.* *p*

29 *dim. pp* *p* *f* *pp* *cresc.*

35 *f* *f* *dim.*

40 *p* *pp* *mp* *f* *p*

46 *fz* *f* *dim. pp* *pp*

52 *3* *cresc.* *ff*

58 *dim.* *p* *dim. pp* *cresc.* *p*

64 *f* *ff* *p* *pp* *pp*

70 *cresc.* *3* *cresc. f*

76 *dim.* *mp* *dim.* *pp* *rit.*

82 *in tempo*

87 *fp* *p* *pp* *cresc.*

93 *dim.*

Molto vivace

4

11

19

26

32

41 **Poco meno mosso**

mf

tr

tr

rit.

tr

48 in tempo

pp

End

pp

54

mf

60

f

65

dim.

69

p

fp

pp

8

A.Dvorák - Quartet Op. 96 No. 12, transcription for flute quartet - Flute I

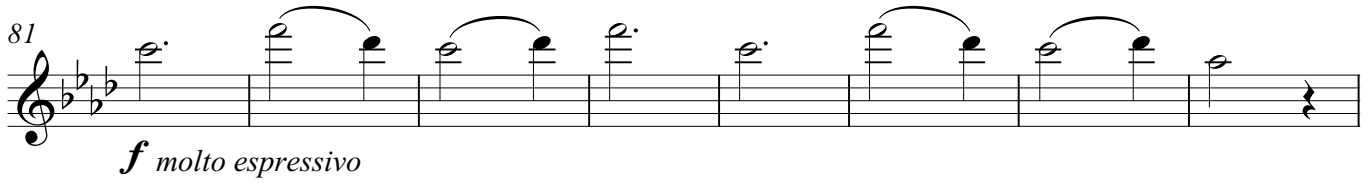
81  *f molto espressivo*

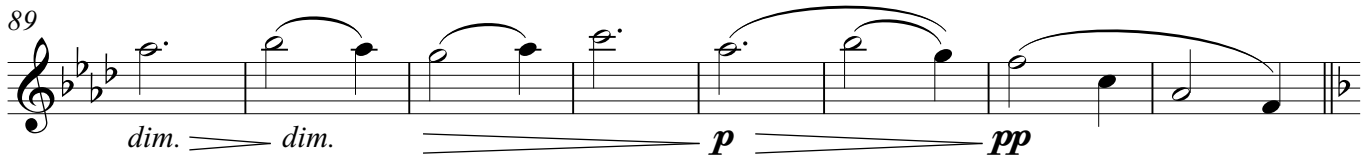
89  *dim.* *dim.* *p* *pp*

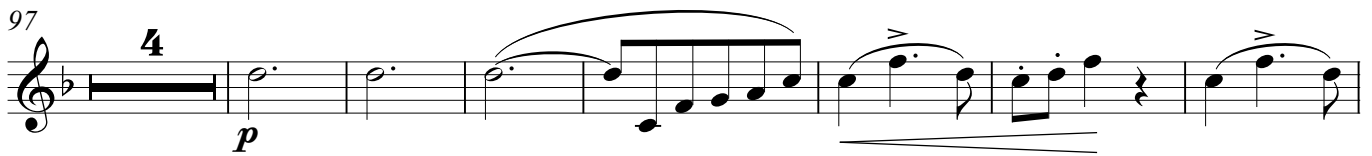
97  *p*

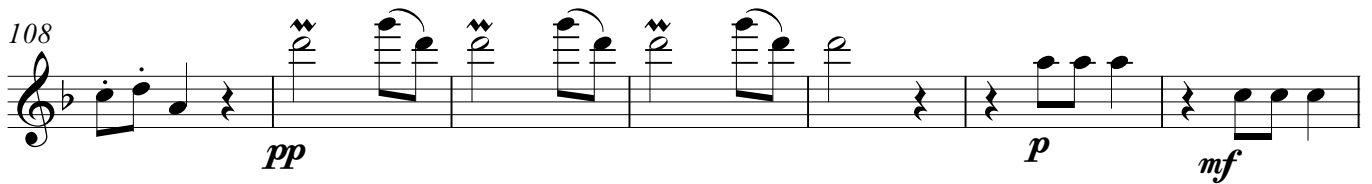
108  *pp* *p* *mf*

115  *f* *ff* *f*

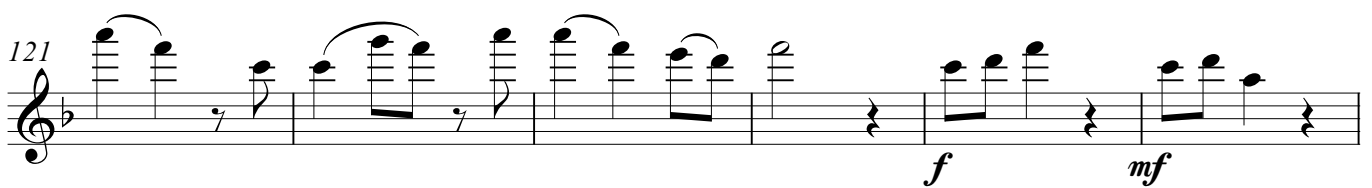
121  *f* *mf*

127  *dim.* *p*

132  *ff*

A. Dvorák - Quartet Op. 96 No. 12, transcription for flute quartet - Flute I

138 *in tempo* *p* *dim.* *molto rit.*

145 *pp* *pp* *3 3 3 3 3* *8va*

153 (8) *f*

159

166 *dim.* *p* *ppp staccato* *8va*

174

180 *ff*

185

189 *dim. molto* *p*

193 *pp*

from the beginning
to End

FINALE

Vivace ma non troppo

4
fp *fp* *fp*

11
fp *fp* *cresc.*

18
mf *fz* *fz* *fz* *fz*

26
3
p *fz* *pp*

36
fz *pp* *fz* *pp*

44
fz *fz* *fz* *ff*

51
pp *fp*

58
fz *p* *mf*

63
cresc. *ff*

A.Dvorák - Quartet Op. 96 No. 12, transcription for flute quartet - Flute I

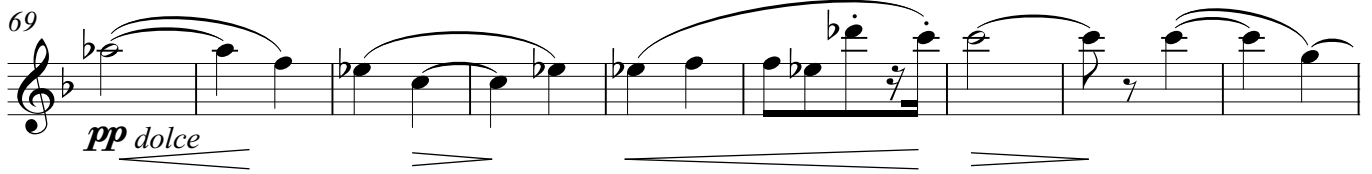
69  Musical notation for measures 69-77. The key signature has one flat (B-flat). The music features a melodic line with slurs and ties. Dynamics include *pp dolce* at the beginning and *pp* at the end.

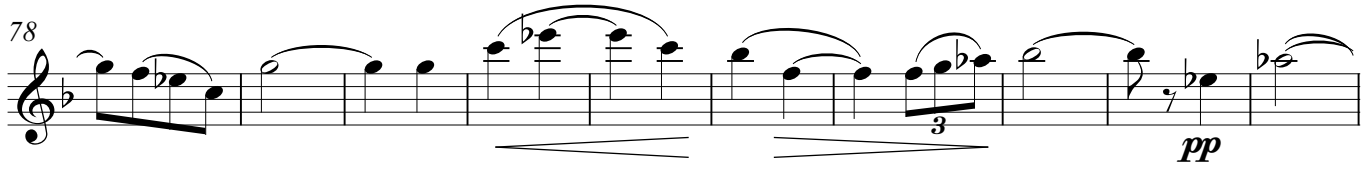
78  Musical notation for measures 78-87. The music includes a triplet of eighth notes in measure 85. Dynamics include *pp* at the end.

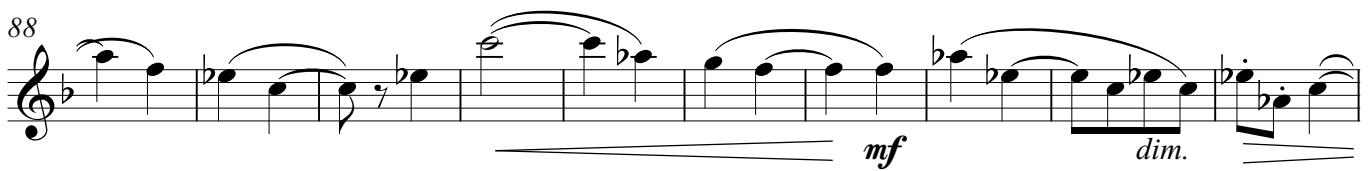
88  Musical notation for measures 88-97. The music features a melodic line with slurs and ties. Dynamics include *mf* and *dim.*

98  Musical notation for measures 98-104. The music features a rhythmic pattern of eighth notes with slurs. Dynamics include *pp*.

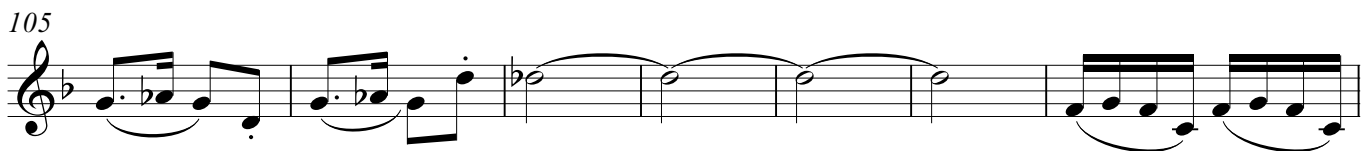
105  Musical notation for measures 105-111. The music features a melodic line with slurs and ties.

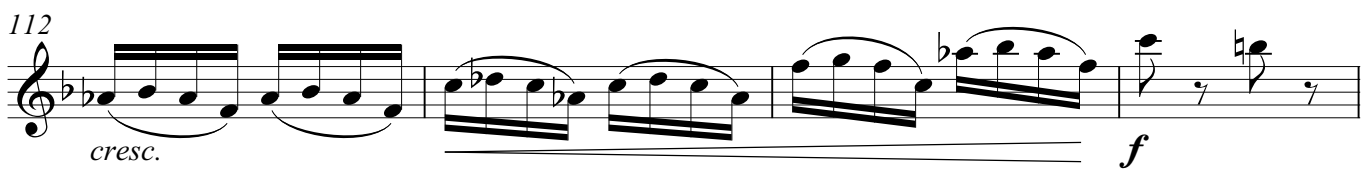
112  Musical notation for measures 112-115. The music features a melodic line with slurs and ties. Dynamics include *cresc.* and *f*.

116  Musical notation for measures 116-119. The music features a rhythmic pattern of eighth notes with slurs. A triplet of eighth notes is indicated in measure 119.

123 *pp* *cresc.*

131 *mf* *f*

140 *cresc.* *ff*

147 *dim.* *p*

154 *pp*

165 *fp*

174 *dim.* *pp* **Meno mosso**

183 *pp*

192 *p* *pp*

199 *pp* *leggero* *fz*

206 *p* *cresc.* **Più mosso**
Tempo I

213 *pp* *fp* *fp*

222 *fp* *fp* *fz* *cresc.* *fz*

229 *fz* *f molto cresc.* *fz* *fz* *fz* *ff* *fpp*

237

245 *mf* *fz cresc.* *f* *ppp*

253

261 *fz* *fz*

269 *fp* *fz* *cresc.* *fz* *fz* *fz* *fz* *f*

277 **Meno mosso**
dim. *p espressivo*

287 *pp* *fz* *p*

297 *pp* *mf* *dim.*

307 *p* *dim.* *fp* *fp* *fp*

315 *più cresc.* *f* *ff*

322 *ffp* *cresc.*

330 *f* *più f*

337 *ff*

343 *ff*

351 *ff*

360

367 *fff*

374 *fz*

Flute II

String Quartet in F major

Op. 96 No. 12

flute quartet transcription by
Fabrizio Ferrari*

" The American "

A.Dvorák (1841-1904)

Allegro ma non troppo

5

10

14

17

21

25

28

32

* originally for string quartet

www.virtualsheetmusic.com

34

38

43

50

55

59

64

68

72

76

80 *pp*

84 *pp*

88 *cresc.* *ff* *ffz*

92 *f* *tr* *fz* *fz* *fz*

96 *dim.* *pp*

99 *cresc.*

102 *ff*

105 *dim.* *3* *3* *3* *3* *3* *3* *3* *3* *3* *3*

109 *p* *pp* *ppp*

115 *p*

120 *staccato* *pp*

124 *cresc.* *mf* *dim.*

128 *pp*

131 *f*

135 *p* *pp*

138 *fz* *p*

141 *fz* *fz* *fp*

144 *p* *f* *fz*

147 *fz* *più f*

151 *p* *dim.* *rit.* *in tempo* *pp*

157 *mf* *p*

162 *cresc.* *f*

166 *molto rit.* *3* *in tempo* *ff* *dim.* *p* *p*

171 *poco rit.* *in tempo* *pp* *cresc.*

175 *ff* *fz* *fz* *ff*

Lento

1 *p*

5

9 *fp*

13 *mf* *dim.* *pp*

16 *cresc.* *fp*

20 *mf* *cresc.* *p*

25 *p* *f* *p* *f* *f* *p*

31 *cresc.* *mf* *f* *dim.* *p* *dim.* *pp*

34 *cresc.* *f*

37 *f* *dim.*

40 *p* *pp*

44 *mf* *più f* *f* *dim.*

49 *pp* *pp* *cresc.* *cresc.*

54 *ff* *f* *dim.* *p*

60 *dim.* *pp* *mf*

65 *f* *ff* *p* *pp* *pp*

70 *cresc.* *cresc.* *cresc.* *f*

75 *dim.* *mp* *dim.* *pp*

81 rit. in tempo

86 *fp* *p* *pp*

92 *cresc.* *dim.*

Molto vivace

6 *f* *p*

12 *pp*

18 *ff* *p*

24 *p*

30 *mf* *ff*

36 *Poco meno mosso*
fz fz

43 *rit.* *in tempo*
fz fz p pp End pp dolce

50

57 *mf*

62 *f* *fp fp dim. fp dim.*

67 *p fp dim. pp*

8

81

ff

86

dim. *dim.*

91

p

95

pp *p*

103

pp

110

p *mf* *f*

116

ff *f*

122

f *mf* *dim.*

128

p

134

ff

molto rit.

140

147

155

162

169

176

182

187

192

from the beginning to End

FINALE

Vivace ma non troppo

p

8

cresc.

15

mf fz

22

fz fz fz fp dim.

29

p pp

35

41

fz ff

49

dim. p pp

56

62

mf cresc. ff

69

75

81

88

96

106

112

117

123

130

137

145

151

158

169

178

Meno mosso

188

195

207 *pp* *cresc.* *fz* *pp*

217 **Più mosso**
Tempo I
fp *fp* *fp*

225 *fp* *fz* *cresc. fz* *fz* *p* *cresc. fz* *fz*

233 *fz* *f pp*

240 *mf* *fz* *cresc.*

248 *f* *ppp*

256

263 3 3 3 3 6 6 6 6 6

270 *cresc.* *cresc.*

275 **Meno mosso**
f *dim.* *p*

284 *pp* *fp*

295

304

312

319

327

334

339

346

357

366

374

Alto Flute

String Quartet in F major

Op. 96 No. 12

flute quartet transcription by
Fabrizio Ferrari*

"The American"

A. Dvorák (1841-1904)

2
mf

6
pp *cresc.*

11
f *fz* *fz* *fz*

15
ff *p*

19
pp *cresc.* *f*

24
dim. *pp* *fp*

28
fp *fp* *fp*

32
cresc.

34
f *fp* *f* *fz* *ff*

* originally for string quartet

38

43

50

55

59

64

68

71

76 *f* *ff* *dim.* *mf*

81 *mf* *p* *3* *3* *pp*

85 *cresc.*

89 *ff* *ffz* *f*

93 *ff*

97 *3* *mp* *cresc.* *fz* *fz*

103 *fz* *3* *3* *3* *3*

107 *3* *3* *3* *3* *3* *dim.* *p* *pp*

112 *mp* *mf* *mp*

116 *p* *pp*

122 *pp*

125 *cresc.* *mf* *dim.*

129 *p* *fz*

133

137

140

144

146

150

155

161

164

167

173

175

Lento

- Staff 1: *p*

32

35

38

41

43

45

48

51

54

57

59

61 

64 

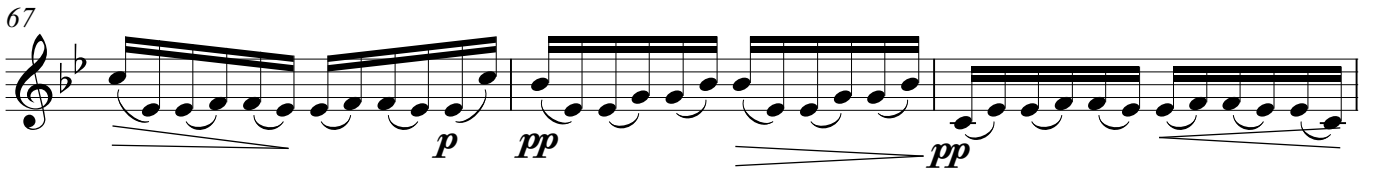
67 

70 

73 

75 

77 

80 

84 

90 

Molto vivace

4

p

9

f *pp*

15

ff *mf*

21

p

26

p *mf*

32

ff

37

Poco meno mosso

mf

43

p

47

rit. *pp* *End* in tempo 8

pp *End* in tempo 8

57

63

69

75

81

86

91

97

103

110

116

120

125

131

136

143

148

156

163

170

178

185

191

FINALE

Vivace ma non troppo

8 *p*

15 *cresc.*

23 *mf* *fz* *fz*

31 *fz* *fz* *fp* *dim.* *p*

38 *pp*

45 *fz*

52 *ff* *dim.* *p* *pp*

59 *mf* *cresc.* *ff*

66 *mp* *pp*

73

80

87

94

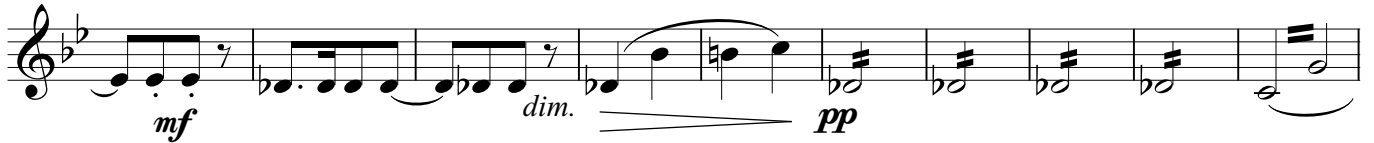

104

112

118

125

132

139

146

152

157

169

177

Meno mosso

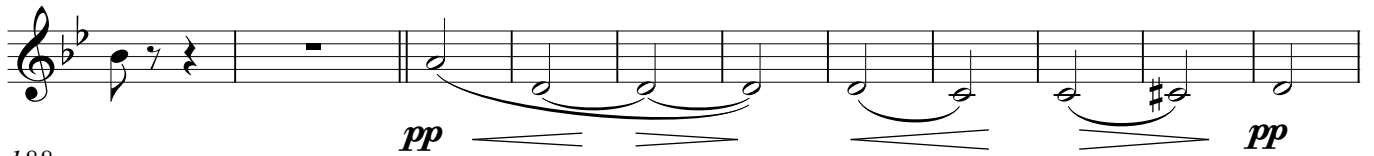

188

198

209

Più mosso

219

Tempo I

227

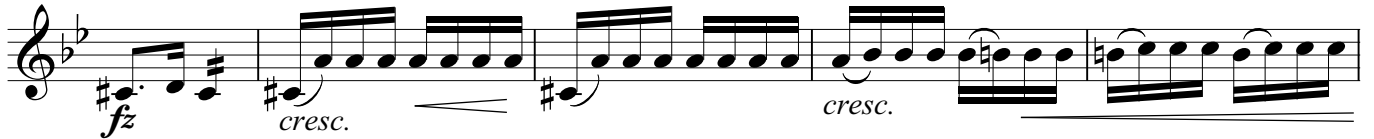

232

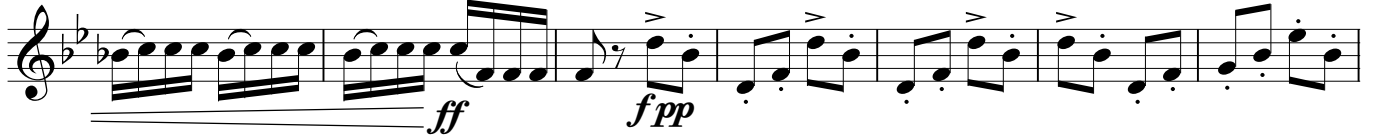

239

246

254

261

270

278

Meno mosso

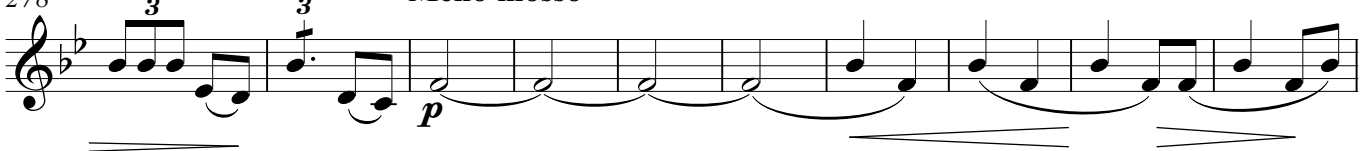

288

299

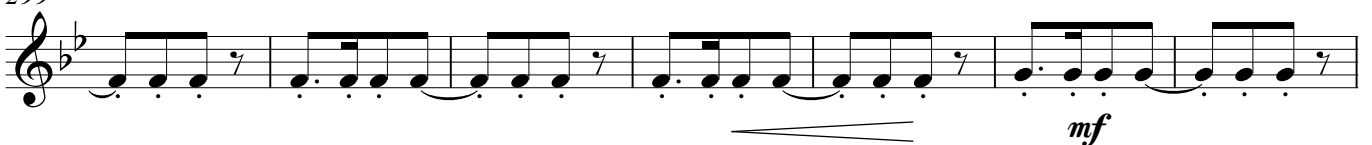

306

313

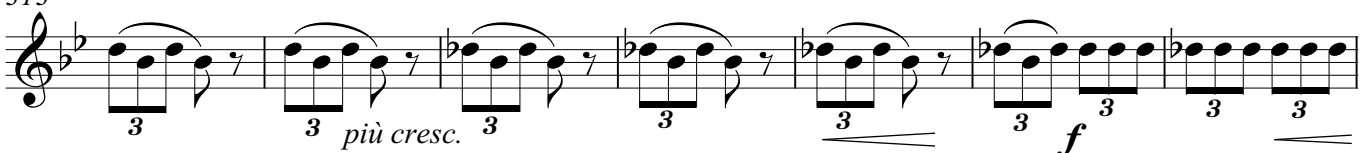

320

327

335

342

351

359

368

375

Bass Flute

String Quartet in F major

Op. 96 No. 12

flute quartet transcription by
Fabrizio Ferrari*

"The American"

A. Dvorák (1841-1904)

Allegro ma non troppo

7

11

14

17

23

27

31

35

* originally for string quartet

www.virtualsheetmusic.com

39

44 in tempo

52

58

64

69

71

75

79

82

87

91

95

103

108

116

120

126

132

135

140

p *f* *p*

144

p *f*

148

più f

151

p *dim.* *pp*

rit. *in tempo*

157

mf *p*

162

cresc. *f*

167

ff *dim.* *p* *p* *dim.* *p* *pp*

molto rit. *in tempo* *poco rit.*

173

cresc. *ff*

176

fz *ff*

Lento

1 *p*

6 *fz p* *mf* *dim.*

11 *pp* *fz*

16 *mf* *cresc.* *3* *p* *pp*

21 *molto cresc.* *p* *cresc.*

26 *mf* *f* *dim.* *p* *dim.* *pp*

31 *p* *3* *cresc.* *cresc.* *f*

36 *mf* *cresc.* *f* *f* *dim.* *p*

41 *pp* *mp* *f* *p*

46 *fz* *p* *fz* *pp* *pp*

51

56

61

66

71

76

81

86

92

Molto vivace

Poco meno mosso

57

66

75

83

89

95

100

107

114

120

126

132

139

147

155

160

165

170

175

182

188

192

FINALE

Vivace ma non troppo

9 *p* **2**

19 *mf*

27 *f* *fp* *dim.*

35 *p* *pp*

43 *fz* *ff* *dim.* *p*

51 *pp*

59 *mf* *cresc.* *ff*

66 *mp* *pp*

73

80

87

94

101

111

118

126

134

141

148

155

171

179 **Meno mosso**

Tempo I

278 **Meno mosso**

289

300

308

315

323

330

339

348

357

365

374

p *pp* *fp* *p* *pp* *fz* *p* *più cresc.* *f* *ff* *ffp* *cresc.* *f* *fz* *più f* *fz fz fz fz fz fz fz ff* *ff* *fff* *fz*

