

Barry_Manilow_-_Mandy

00:00:03:00
1.1
CV5252@aol.com

11

Piano

Guitar

Melody

13

Piano

Guitar

Melody

15

Piano

Guitar

Melody

Piano

17

Guitar

Melody

Piano

18

Guitar

El Bass

Melody

19

Bells

Piano

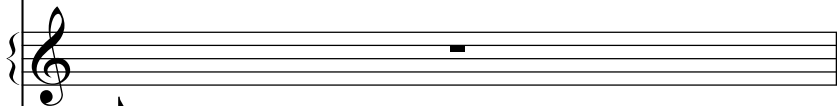

Guitar

El Bass

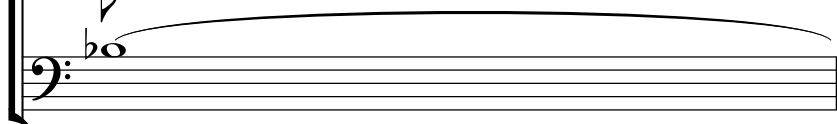

Melody

20

Piano

Guitar

El Bass

Melody

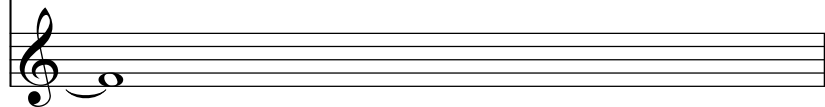

6

Bells

21

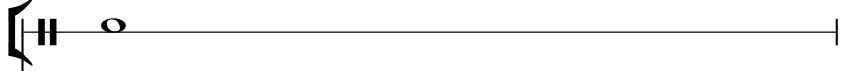

Piano

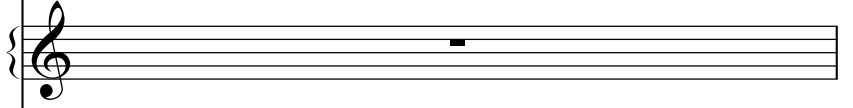

Guitar

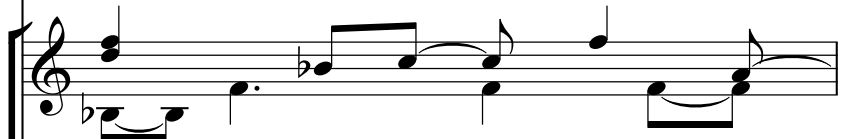

El Bass

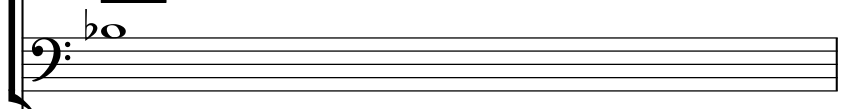

Melody

Piano

22

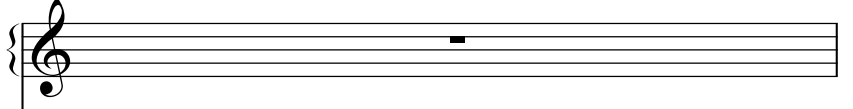

Guitar

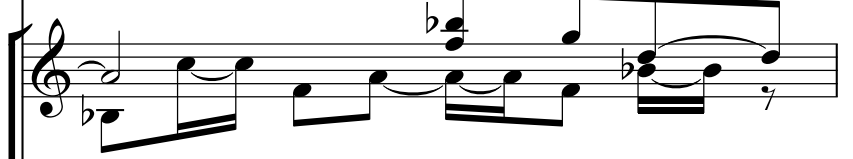

El Bass

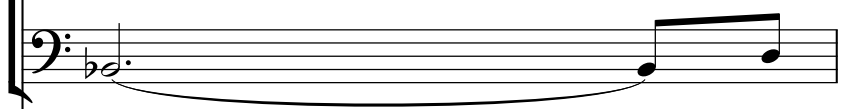

Melody

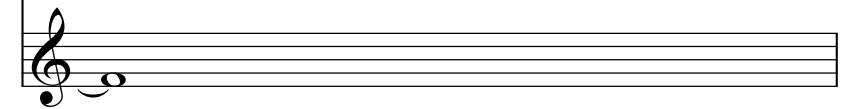

23

Bells

Piano

Guitar

El Bass

Melody

Brass

Bells

Piano

Guitar

El Bass

Strings2

Strings1

Melody

26

Drums

A single staff for drums, starting with a double bar line and a key signature of two flats. It contains a series of rhythmic notes in the right hand, including a quarter note followed by a dotted quarter note, and a series of eighth notes.

Piano

A grand staff for piano, consisting of a treble and bass clef. The treble clef staff is mostly empty, while the bass clef staff contains a few notes, including a quarter note and a dotted quarter note.

Guitar

A grand staff for guitar, consisting of a treble and bass clef. The treble clef staff contains a complex melodic line with many accidentals and slurs. The bass clef staff contains a bass line with several notes and rests.

El Bass

A single bass clef staff for electric bass, containing a bass line with several notes and rests.

Strings2

A single treble clef staff for strings, containing a few notes and a long slur.

Strings1

A single bass clef staff for strings, containing a few notes and a long slur.

Melody

A single treble clef staff for the main melody, containing a series of notes with slurs and accidentals.

Drums

27

Piano

Guitar

El Bass

Strings2

Strings1

Melody

29

Drums

Piano

Guitar

El Bass

Strings1

Melody

Drums

30

Piano

Guitar

El Bass

El Bass notation for measures 30 and 31. Measure 30 has a single note, and measure 31 has a single note. The notation is on a single staff with a double bar line at the end.

Strings1

Strings1 notation for measures 30 and 31. Both measures are empty, indicating a rest for the strings. The notation is on a single staff with a double bar line at the end.

Melody

Melody notation for measures 30 and 31. Measure 30 has a sequence of notes, and measure 31 has a sequence of notes. A slur connects the two notes in measure 31. The notation is on a single staff with a double bar line at the end.

31

Drums

Piano

Guitar

El Bass

Strings1

Melody

33

Drums

Piano

Guitar

El Bass

Strings1

Melody

35

Drums

Bells

Piano

Guitar

El Bass

Melody

37

Brass

Drums

Piano

Guitar

El Bass

Strings1

Melody

39

Brass

Drums

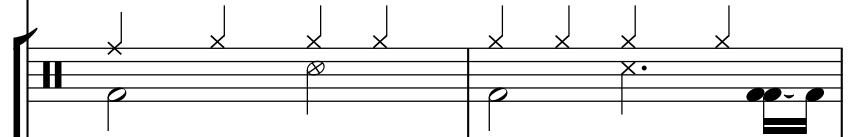

Bells

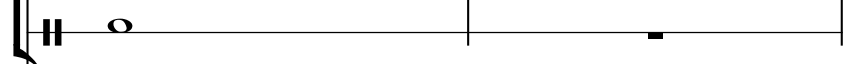

Piano

Guitar

El Bass

Strings1

Melody2

41

Drums

Piano

Guitar

El Bass

Strings1

Melody2

43

Drums

Piano

Guitar

El Bass

Strings1

Melody2

Measure 44 continues the piano accompaniment, guitar remains at rest, the electric bass line continues, strings play a chord, and the melody line features a triplet and a syncopated rhythm.

45

Drums

Piano

Guitar

El Bass

Strings1

Melody2

Drums

46

Piano

Guitar

El Bass

El Bass notation for measures 46-48. Measure 46 has a half note F in the right hand and a half note F in the left hand. Measure 47 has a half note G in the right hand and a half note G in the left hand. Measure 48 has a half note A in the right hand and a half note A in the left hand.

Strings1

Strings1 notation for measures 46-48. Measure 46 has a half note F in the right hand and a half note F in the left hand. Measure 47 has a half note G in the right hand and a half note G in the left hand. Measure 48 has a half note A in the right hand and a half note A in the left hand.

Melody2

Melody2 notation for measures 46-48. Measure 46 has a half note F in the right hand and a half note F in the left hand. Measure 47 has a half note G in the right hand and a half note G in the left hand. Measure 48 has a half note A in the right hand and a half note A in the left hand.

47

Drums

Piano

Guitar

El Bass

Strings1

Melody2

48

Drums

Piano

Guitar

El Bass

Strings1

Melody2

49

Drums

Piano

Guitar

El Bass

Strings1

Melody2

50

Drums

Piano

Guitar

El Bass

Strings1

Melody2

51

Drums

Piano

Guitar

El Bass

Strings1

Melody2

52

Drums

Piano

Guitar

El Bass

Strings1

Melody2

Drums

53

Piano

Guitar

El Bass

Electric Bass notation for measure 53. The staff shows a series of notes: a dotted quarter note, an eighth note, a quarter note, a quarter note, and a quarter note. There are also some rests and a final note with a slash through it.

Strings2

Strings1

Melody2

54

Drums

Piano

Guitar

El Bass

Strings2

Strings4

Strings1

Melody2

55

Drums

Piano

Guitar

El Bass

Strings2

Strings4

Strings1

Melody2

57

Drums

A single staff of music for drums, marked with a double bar line and a common time signature. It contains four measures of notation, each with a vertical tick mark above the staff and a note on the second line of the staff.

Piano

A grand staff for piano, consisting of two staves (treble and bass clefs). It contains four measures of notation. The first measure has a whole note chord in the bass clef. The second measure has a quarter note in the bass clef and a quarter rest in the treble clef. The third measure has a quarter note in the bass clef and a quarter note in the treble clef. The fourth measure has a quarter note in the bass clef and a quarter note in the treble clef.

Guitar

A single staff of music for guitar, marked with a treble clef. It contains one measure of notation with a whole rest.

El Bass

A single staff of music for El Bass, marked with a bass clef. It contains one measure of notation with a whole note.

Strings4

A single staff of music for Strings4, marked with a treble clef. It contains one measure of notation with a quarter note.

Strings1

A single staff of music for Strings1, marked with a bass clef. It contains one measure of notation with a whole note.

Melody2

A single staff of music for Melody2, marked with a treble clef. It contains one measure of notation with a quarter note.

Drums

Drums staff notation showing a snare drum hit on the first beat and a bass drum hit on the second beat, followed by a series of eighth notes.

Piano

Guitar

El Bass

El Bass staff notation showing a whole note.

Strings4

Strings4 staff notation showing a melodic line with eighth notes and a slur.

Strings1

Strings1 staff notation showing a whole note.

Melody2

Melody2 staff notation showing a melodic line with eighth notes and a slur.

59

Drums

Piano

Guitar

El Bass

Strings4

Strings1

Melody2

61

Drums

Piano

Guitar

El Bass

Strings4

Strings1

Melody2

63

Flute

Brass

Drums

Piano

Guitar

El Bass

Strings1

Melody2

64

65

Flute

Brass

Drums

Piano

Guitar

El Bass

Strings1

Melody2

66

Flute

Brass

Drums

Piano

Guitar

El Bass

Strings1

Melody2

67

Flute

Brass

Drums

Piano

Guitar

El Bass

Strings1

Melody2

68

Flute

Brass

Drums

Piano

Guitar

El Bass

Strings4

Strings1

Melody2

70

Brass

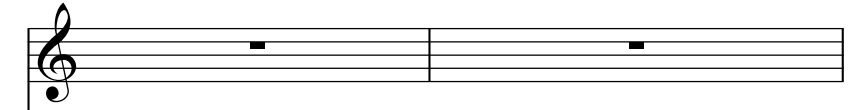

Drums

Piano

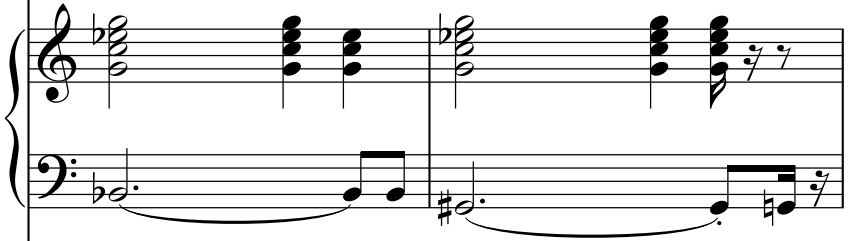

Guitar

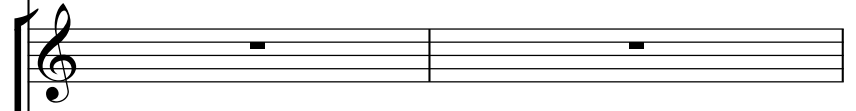

El Bass

Strings4

Strings1

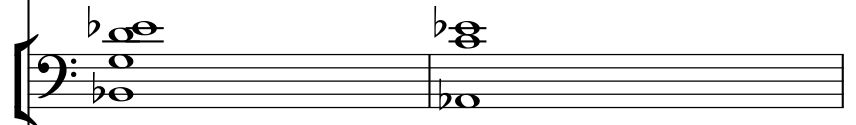

Melody2

Brass

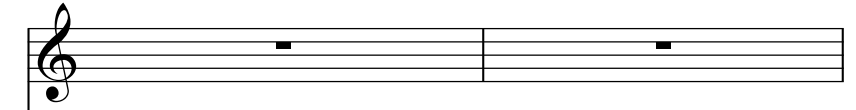

Drums

Piano

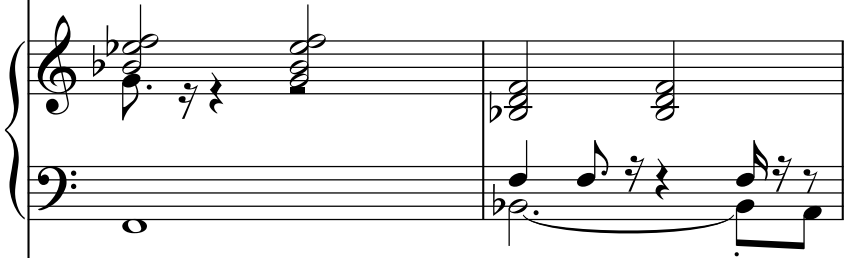

Guitar

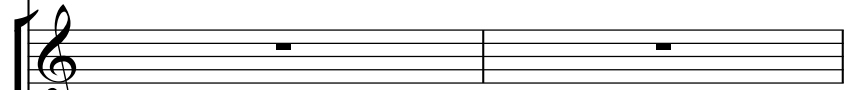

El Bass

Strings2

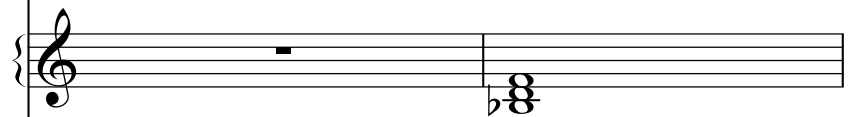

Strings4

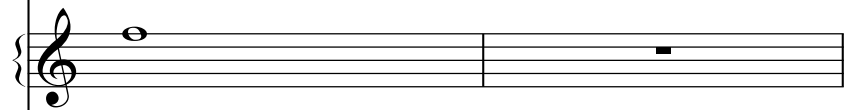

Strings1

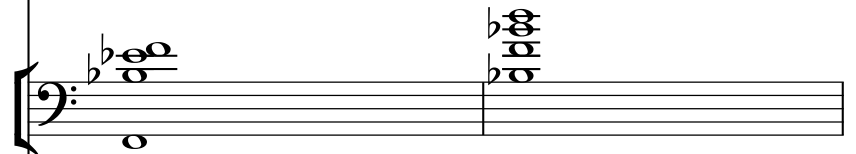

Melody2

74

Drums

Piano

Guitar

El Bass

Strings2

Strings1

Melody2

Drums

76

Piano

Guitar

El Bass

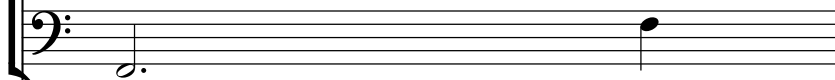

El Bass notation for measure 76. The staff has a half note on the second line (F2) and a quarter note on the second line (F2).

Strings2

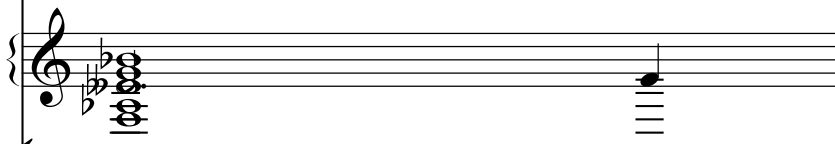

Strings2 notation for measure 76. The staff has a half note chord (F4, A4, C5) and a quarter note chord (F4, A4, C5).

Strings1

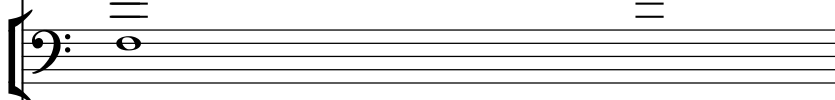

Strings1 notation for measure 76. The staff has a half note chord (F2, A2, C3) and a quarter note chord (F2, A2, C3).

Melody2

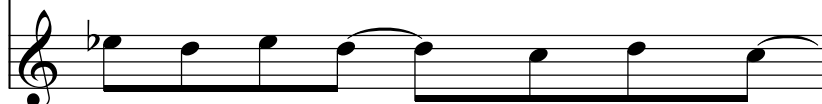

Melody2 notation for measure 76. The staff has a half note (F4), a quarter note (A4), a quarter note (C5), a quarter note (F4), a quarter note (A4), a quarter note (C5), and a quarter note (F4).

Drums

77

Piano

Guitar

El Bass

Strings2

Strings1

Melody2

Drums

Piano

Guitar

El Bass

Strings2

Strings4

Strings1

Melody2

81

Brass

Drums

Piano

Guitar

El Bass

Strings2

Strings4

Strings1

Melody2

83

Brass

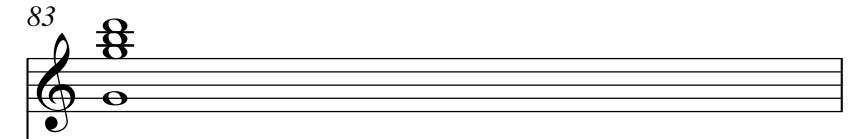

Drums

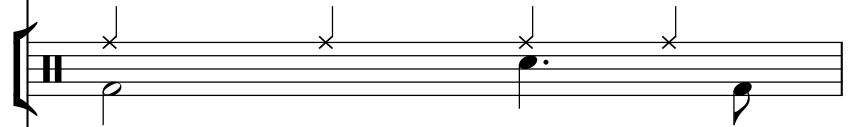

Piano

Guitar

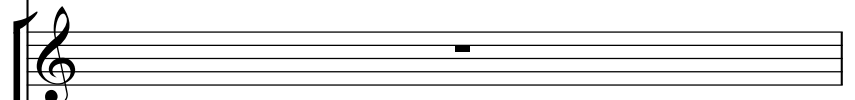

El Bass

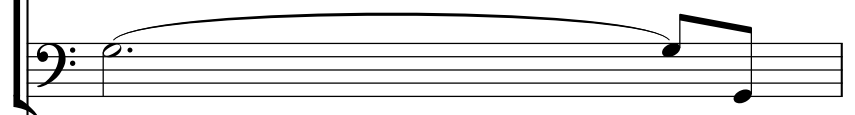

Strings2

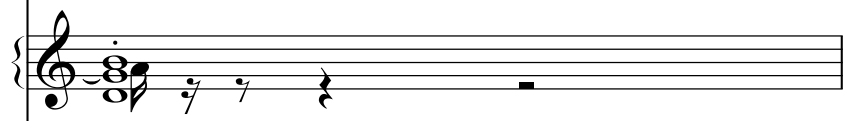

Strings4

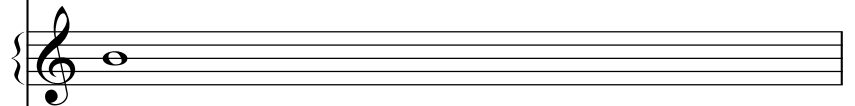

Strings1

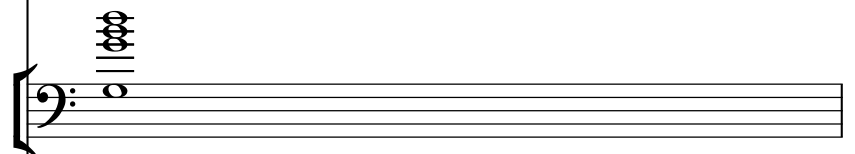

Melody2

84

Brass

Drums

Piano

Guitar

El Bass

Strings2

Strings4

Strings1

Melody2

86

Brass

Drums

Piano

Guitar

El Bass

Strings2

Strings4

Strings1

Melody2

- Drums:** Shows a rhythmic pattern with 'x' marks for cymbals and notes for the bass drum and snare.
- Piano:** Includes complex chordal textures and melodic lines in both the right and left hands.

88

Brass

Drums

Piano

Guitar

El Bass

Strings2

Strings4

Strings3

Strings1

Melody2

90

Brass

Drums

Piano

Guitar

El Bass

Strings2

Strings4

Strings3

Strings1

92

Drums

Piano

Guitar

El Bass

Strings2

Strings4

Strings3

Strings1

Brass

93

Brass

Drums

Piano

Guitar

El Bass

Strings2

Strings4

Strings3

Strings1

95

Drums

Brass

Piano

Guitar

El Bass

Strings2

Strings4

Strings3

Strings1

97

Brass

Drums

Piano

Guitar

Strings4

Strings3

Strings1

98

Bells

Piano

Guitar

Strings4

Strings3

99

Flute

Brass

Bells

Piano

Guitar

Strings4

Strings3

Flute

Brass

Bells

Piano

Guitar

El Bass

Strings4

Strings3

Strings1

102

Flute

Brass

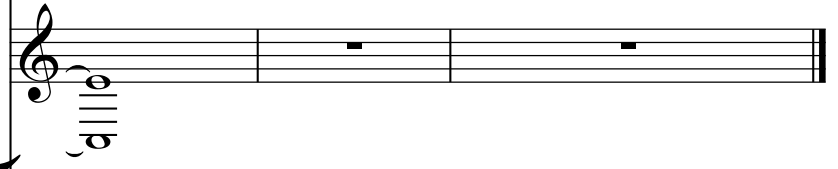

Drums

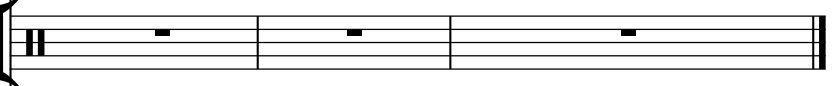

Piano

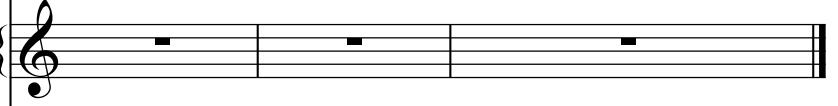

Guitar

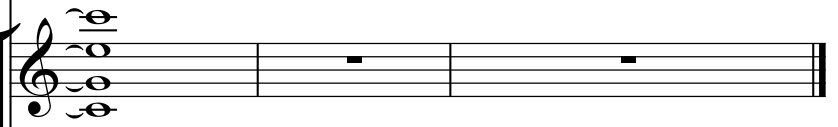

El Bass

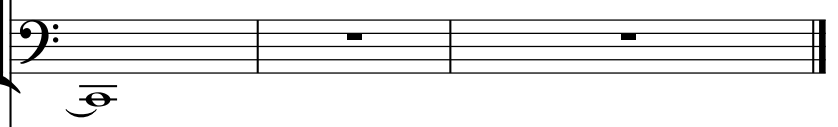

Strings2

Strings4

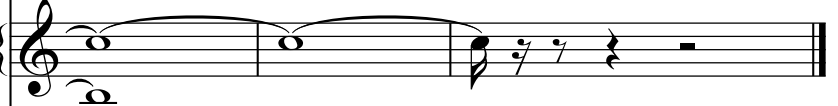

Strings3

Strings1

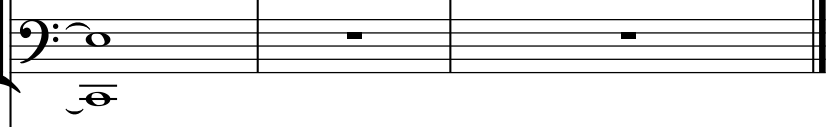

Melody

Melody2

