

Lionel_Richi_-_We_Are_The_World

We Are The World 16

We Are The World

We Are The World 2

We Are The World 3

We Are The World 4

We Are The World 5

We Are The World 6

We Are The World 7

We Are The World 8

We Are The World 9

We Are The World 10

We Are The World 11

We Are The World 12

We Are The World 13

We Are The World 14

We Are The World 15

We Are The World 11

We Are The World 13

6 6 6 6

This block contains the musical notation for measures 11 and 13. It features two staves. The upper staff has a treble clef and a key signature of one sharp (F#). The lower staff has a bass clef and a key signature of one flat (Bb). Both staves show a complex rhythmic pattern with sixteenth and thirty-second notes. The number '6' is written below the lower staff in four positions, corresponding to the four measures shown.

We Are The World 3

We Are The World 6

We Are The World 7

We Are The World 11

We Are The World 12

We Are The World 13

We Are The World 14

3 6 6 6 6

This block contains the musical notation for measures 3, 6, 7, 11, 12, 13, and 14. It features two staves. The upper staff has a treble clef and a key signature of one sharp (F#). The lower staff has a bass clef and a key signature of one flat (Bb). The notation includes various rhythmic patterns, including triplets and sixteenth notes. The numbers '3', '6', '6', '6', and '6' are written below the lower staff, indicating the measure numbers.

We Are The World 6

We Are The World 7

We Are The World 11

We Are The World 12

We Are The World 13

6 6 6 6

This block contains the musical notation for measures 6, 7, 11, 12, and 13. It features two staves. The upper staff has a treble clef and a key signature of one sharp (F#). The lower staff has a bass clef and a key signature of one flat (Bb). The notation includes various rhythmic patterns, including triplets and sixteenth notes. The numbers '6', '6', '6', and '6' are written below the lower staff, indicating the measure numbers.

We Are The World 16

We Are The World 6

We Are The World 7

We Are The World 11

We Are The World 12

We Are The World 13

We Are The World 15

We Are The World 16

We Are The World

We Are The World 3

We Are The World 6

We Are The World 7

We Are The World 9

We Are The World 12

We Are The World 13

We Are The World 15

We Are The World 16

We Are The World

We Are The World 3

We Are The World 6

We Are The World 7

We Are The World 9

We Are The World 12

We Are The World 13

We Are The World 14

We Are The World 15

We Are The World 16

We Are The World

We Are The World 2

We Are The World 3

We Are The World 4

We Are The World 6

We Are The World 7

We Are The World 9

We Are The World 13

We Are The World 15

11

We Are The World

We Are The World 2

We Are The World 3

We Are The World 4

We Are The World 9

We Are The World 12

We Are The World 13

13

We Are The World

We Are The World 3

We Are The World 4

We Are The World 9

We Are The World 10

We Are The World 12

We Are The World 13

We Are The World

We Are The World 3

We Are The World 4

We Are The World 9

We Are The World 10

We Are The World 12

We Are The World 13

We Are The World 16

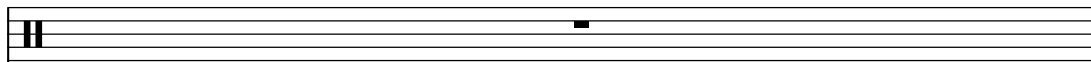

We Are The World

We Are The World 2

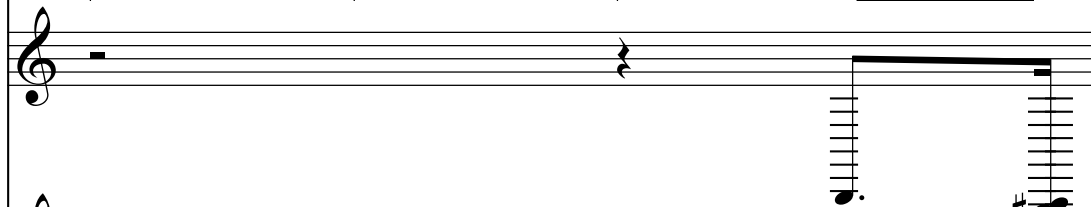

We Are The World 3

We Are The World 4

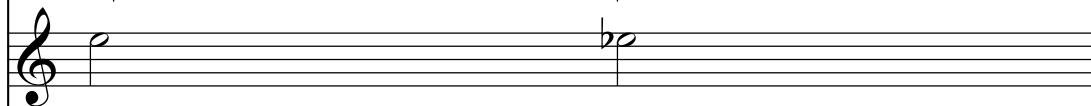

We Are The World 9

We Are The World 10

We Are The World 12

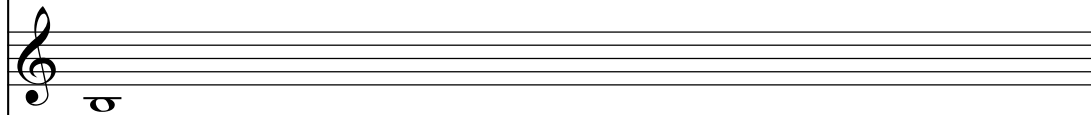

We Are The World 13

We Are The World 15

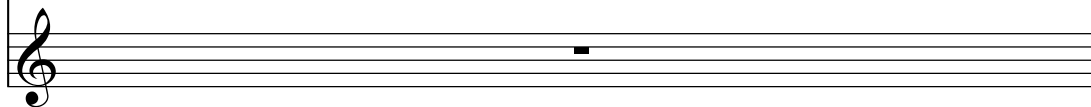

We Are The World 16

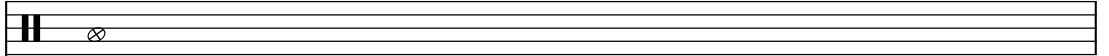

We Are The World

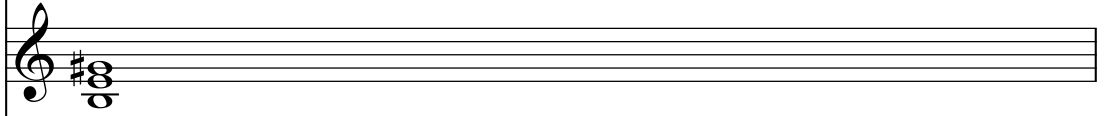

We Are The World 2

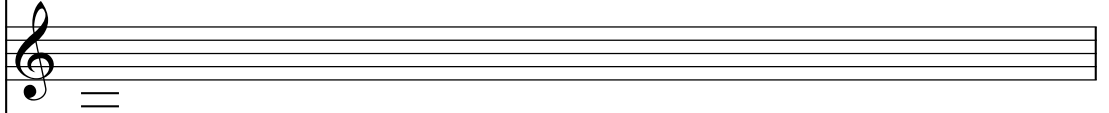

We Are The World 3

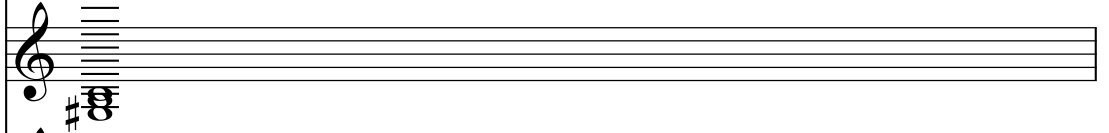

We Are The World 4

We Are The World 10

We Are The World 12

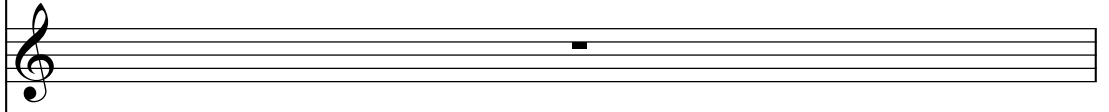

We Are The World 15

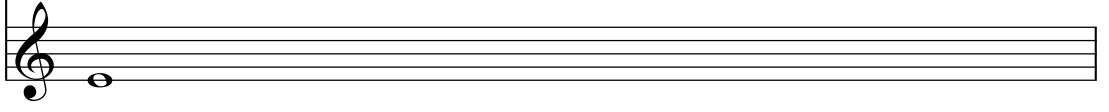

19

We Are The World 16

We Are The World

We Are The World 2

We Are The World 3

We Are The World 4

We Are The World 10

We Are The World 15

20

We Are The World 16

We Are The World

We Are The World 2

We Are The World 3

We Are The World 4

We Are The World 10

We Are The World 15

We Are The World 16

We Are The World

We Are The World 2

We Are The World 3

We Are The World 4

We Are The World 10

We Are The World 15

We Are The World 16

We Are The World

We Are The World 2

We Are The World 3

We Are The World 4

We Are The World 10

We Are The World 15

23

We Are The World 16

We Are The World

We Are The World 2

We Are The World 3

We Are The World 4

We Are The World 10

We Are The World 15

24

We Are The World 16

We Are The World

We Are The World 2

We Are The World 3

We Are The World 4

We Are The World 10

We Are The World 15

We Are The World 16

We Are The World

We Are The World 2

We Are The World 3

We Are The World 4

We Are The World 8

We Are The World 10

We Are The World 15

We Are The World 16

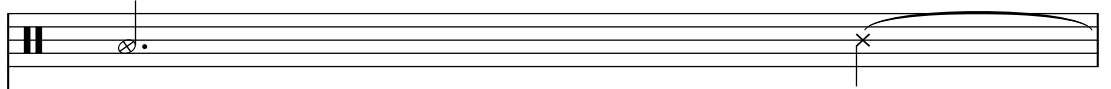

We Are The World

We Are The World 2

We Are The World 3

We Are The World 4

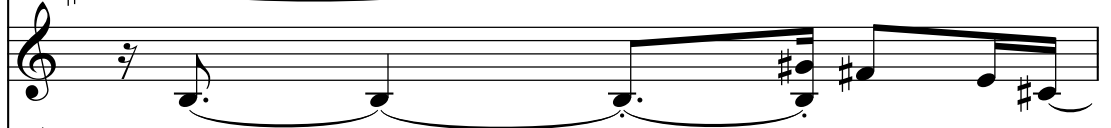

We Are The World 8

We Are The World 10

We Are The World 15

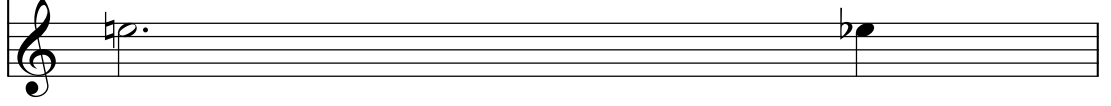

We Are The World 16

We Are The World

We Are The World 2

We Are The World 3

We Are The World 4

We Are The World 8

We Are The World 10

We Are The World 15

We Are The World 16

We Are The World

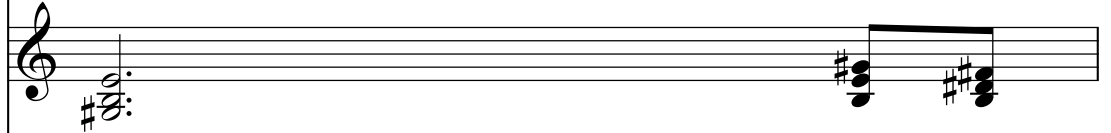

We Are The World 2

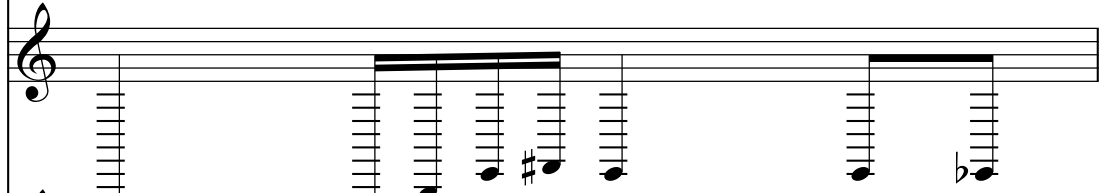

We Are The World 3

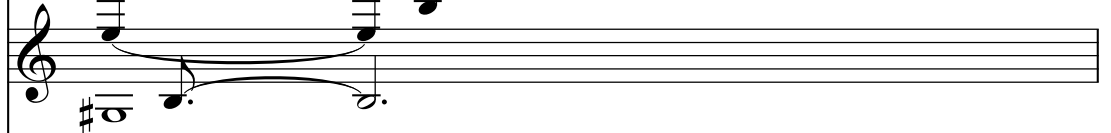

We Are The World 4

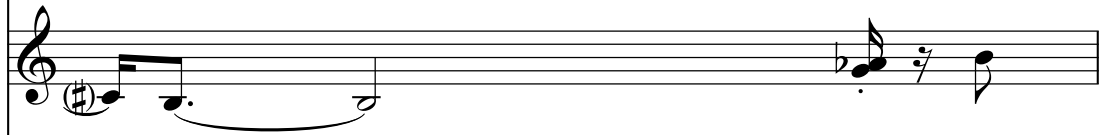

We Are The World 8

We Are The World 9

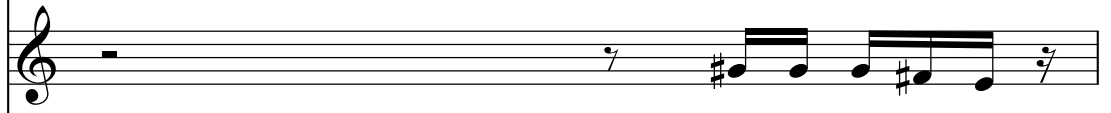

We Are The World 10

We Are The World 13

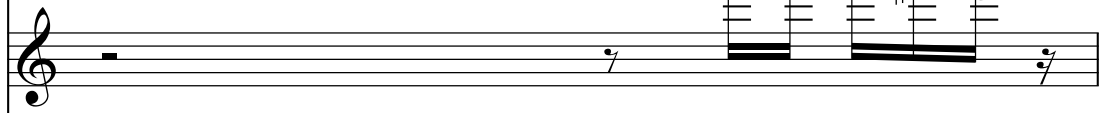

We Are The World 15

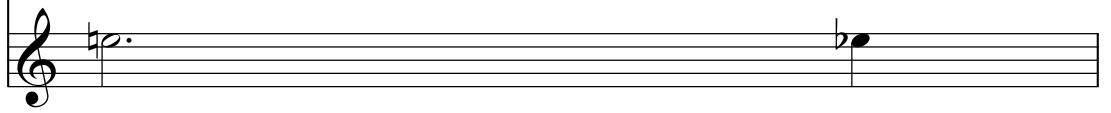

We Are The World 16

We Are The World

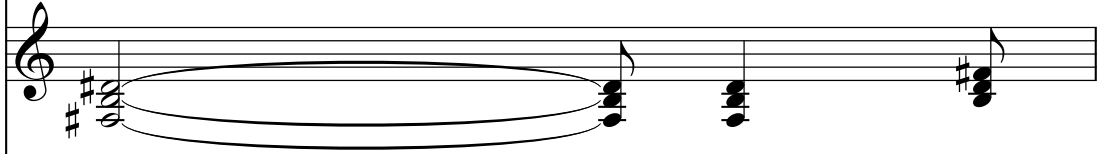

We Are The World 2

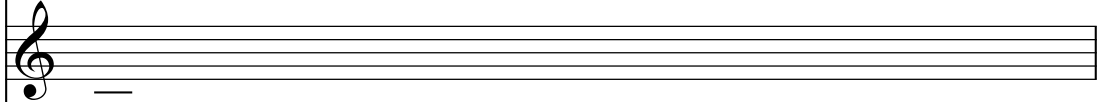

We Are The World 3

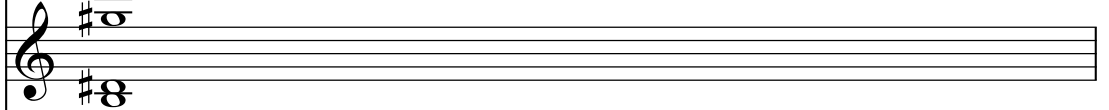

We Are The World 4

We Are The World 8

We Are The World 9

We Are The World 10

We Are The World 13

We Are The World 15

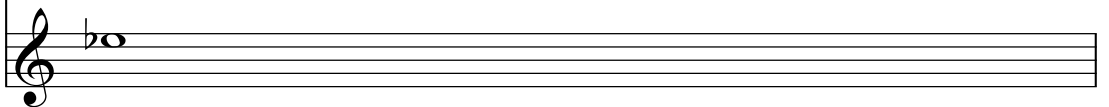

We Are The World 16

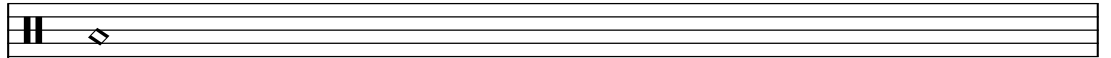

We Are The World

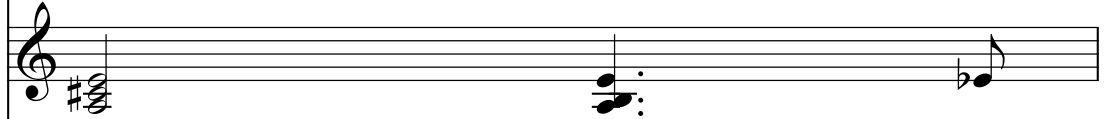

We Are The World 2

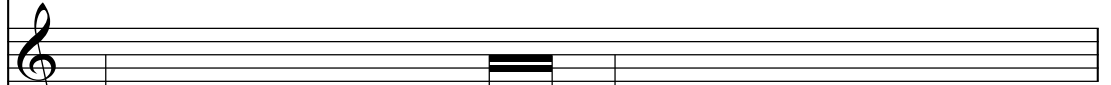

We Are The World 3

We Are The World 4

We Are The World 6

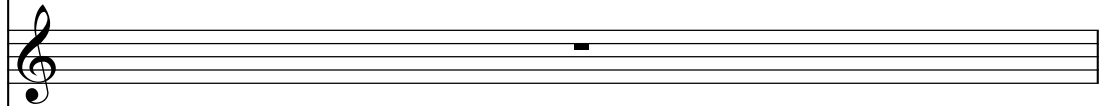

We Are The World 7

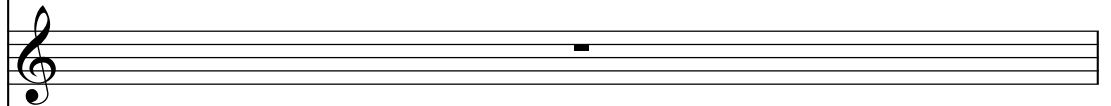

We Are The World 8

We Are The World 10

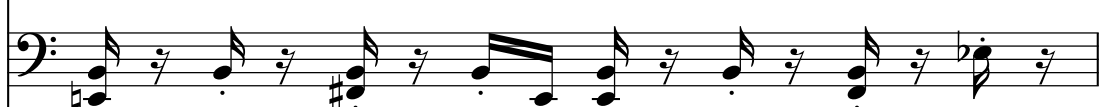

We Are The World 15

We Are The World 16

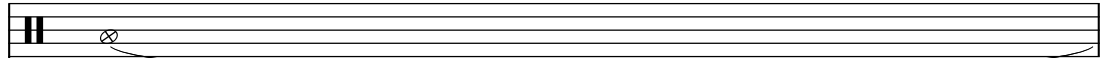

We Are The World

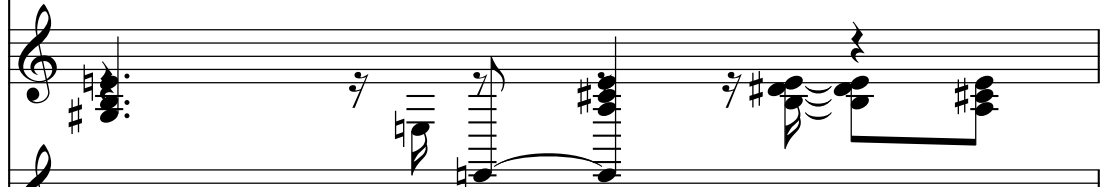

We Are The World 2

We Are The World 3

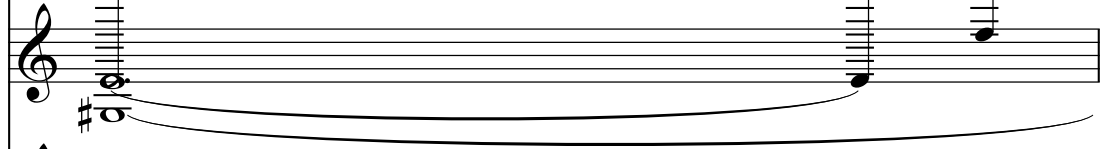

We Are The World 4

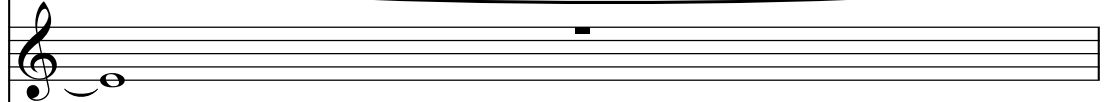

We Are The World 5

We Are The World 6

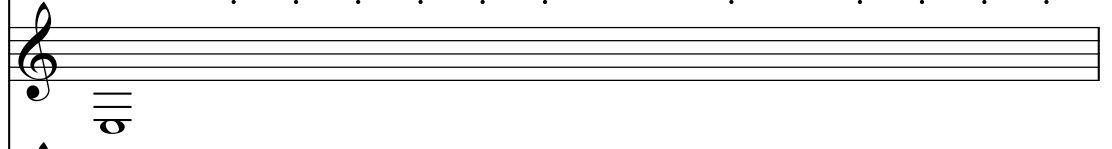

We Are The World 7

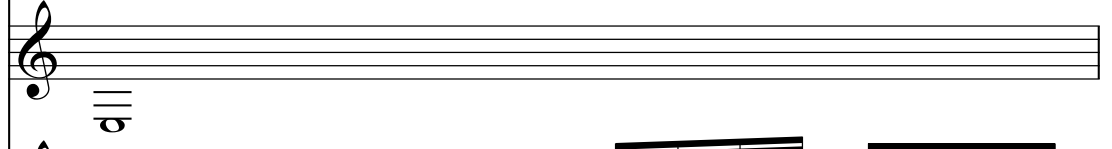

We Are The World 8

We Are The World 9

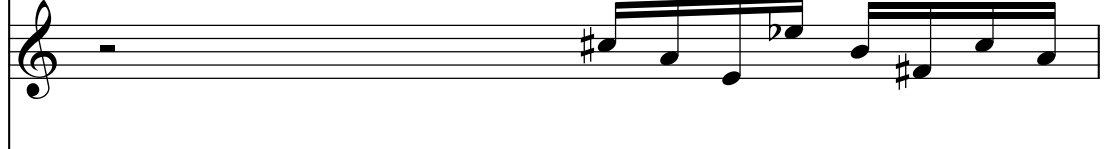

We Are The World 10

We Are The World 13

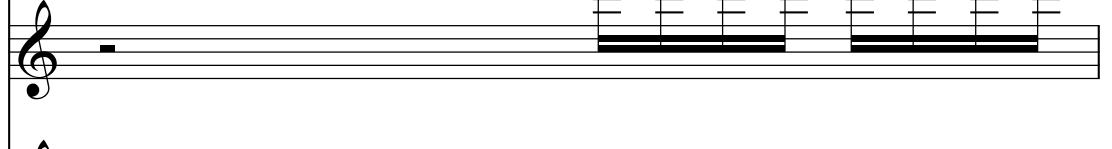

We Are The World 15

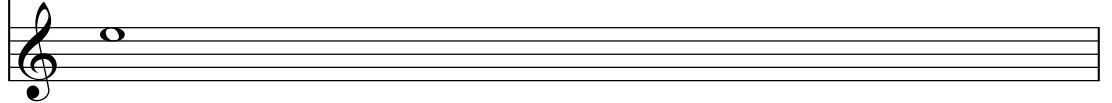

We Are The World 16

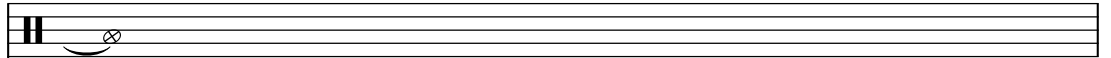

We Are The World

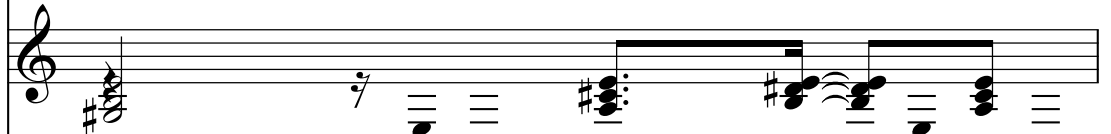

We Are The World 2

We Are The World 3

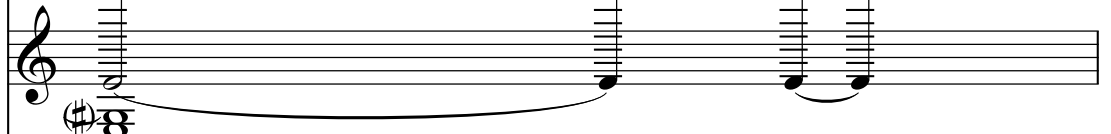

We Are The World 4

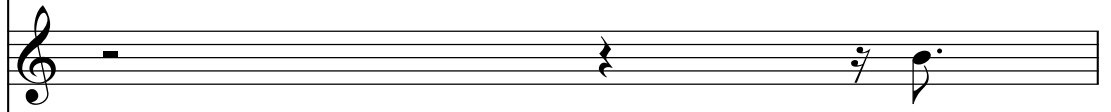

We Are The World 5

We Are The World 6

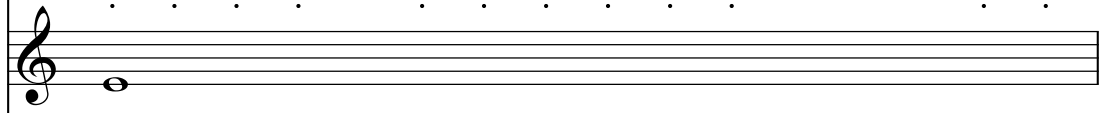

We Are The World 7

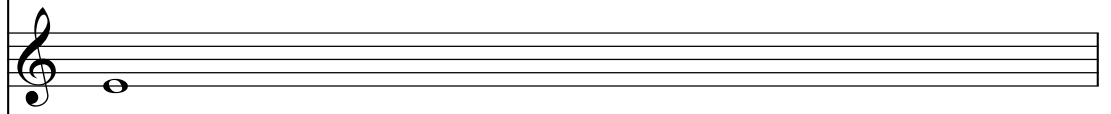

We Are The World 8

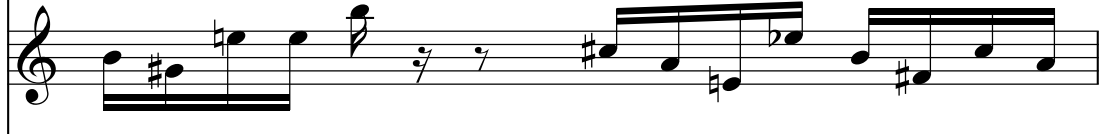

We Are The World 9

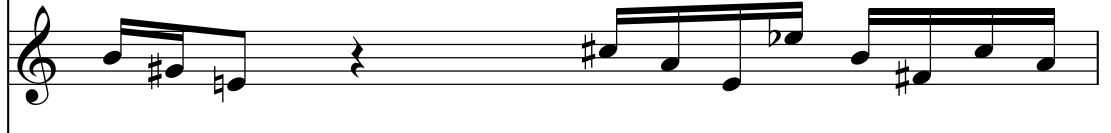

We Are The World 10

We Are The World 13

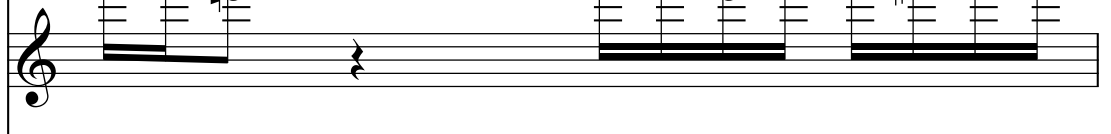

We Are The World 15

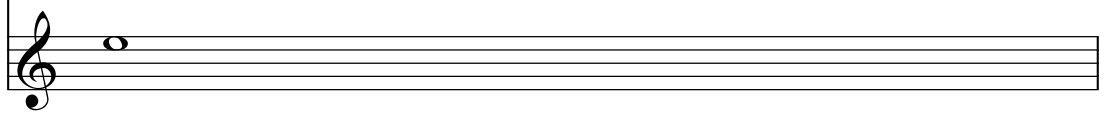

37

We Are The World

We Are The World 2

We Are The World 4

We Are The World 5

We Are The World 6

We Are The World 7

We Are The World 8

We Are The World 9

We Are The World 10

We Are The World 13

38

We Are The World

We Are The World 2

We Are The World 4

We Are The World 5

We Are The World 6

We Are The World 7

We Are The World 8

We Are The World 10

We Are The World

We Are The World 2

We Are The World 4

We Are The World 5

We Are The World 6

We Are The World 7

We Are The World 8

We Are The World 9

We Are The World 10

We Are The World 13

40

We Are The World

We Are The World 2

We Are The World 4

We Are The World 5

We Are The World 6

We Are The World 7

We Are The World 8

We Are The World 10

We Are The World

We Are The World 2

We Are The World 4

We Are The World 5

We Are The World 6

We Are The World 7

We Are The World 8

We Are The World 10

We Are The World 16

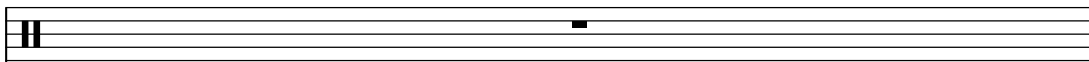

We Are The World

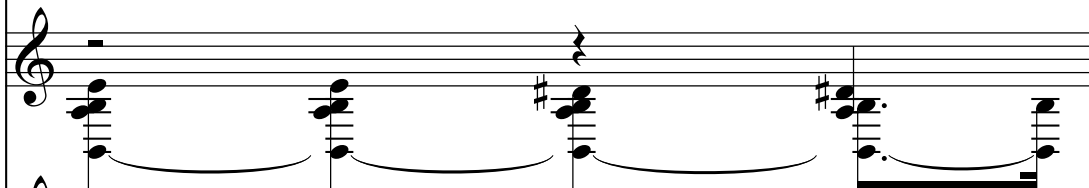

We Are The World 2

We Are The World 4

We Are The World 5

We Are The World 16

We Are The World

We Are The World 2

We Are The World 3

We Are The World 4

We Are The World 5

We Are The World 6

We Are The World 7

We Are The World 8

We Are The World 10

We Are The World 15

We Are The World 16

We Are The World

We Are The World 2

We Are The World 3

We Are The World 4

We Are The World 5

We Are The World 6

We Are The World 7

We Are The World 8

We Are The World 10

We Are The World 15

We Are The World 16

We Are The World

We Are The World 2

We Are The World 3

We Are The World 4

We Are The World 5

We Are The World 6

We Are The World 7

We Are The World 8

We Are The World 10

We Are The World 15

We Are The World 16

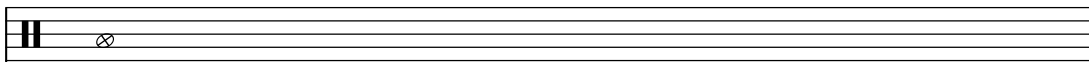

We Are The World

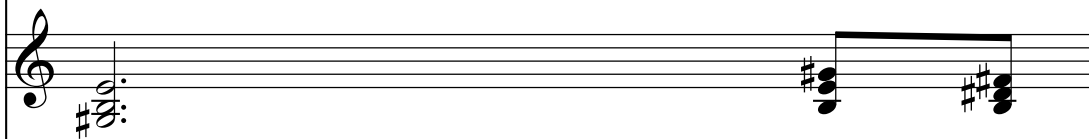

We Are The World 2

We Are The World 3

We Are The World 4

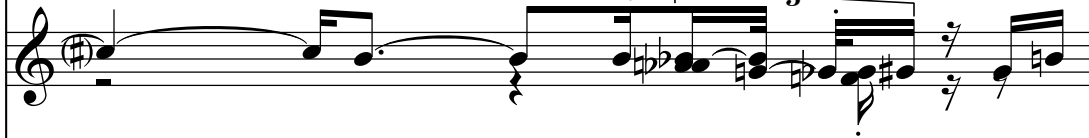

We Are The World 5

We Are The World 6

We Are The World 7

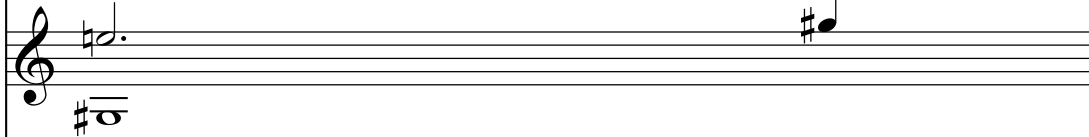

We Are The World 8

We Are The World 9

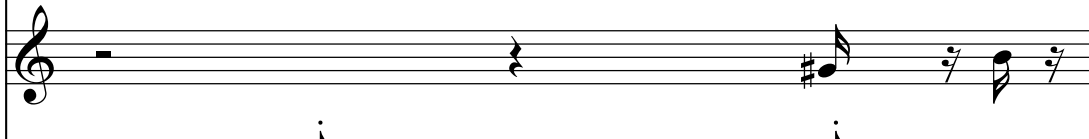

We Are The World 10

We Are The World 15

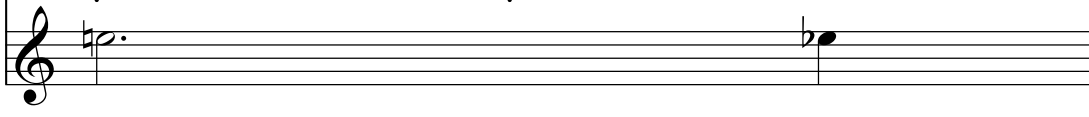

We Are The World 16

We Are The World

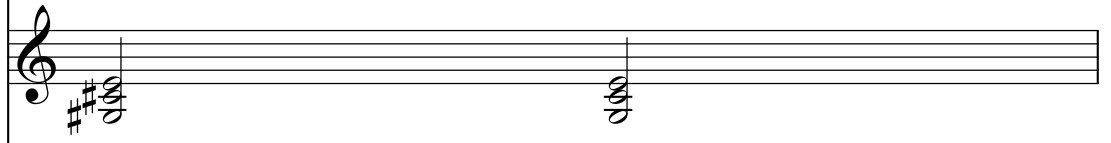

We Are The World 2

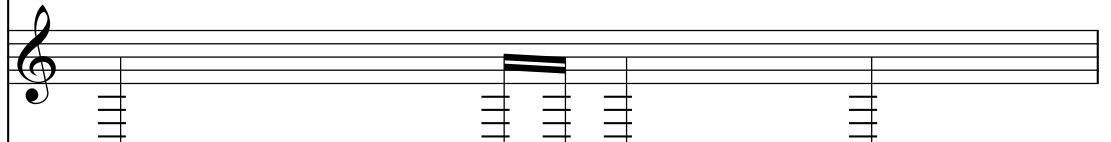

We Are The World 3

We Are The World 4

We Are The World 5

We Are The World 6

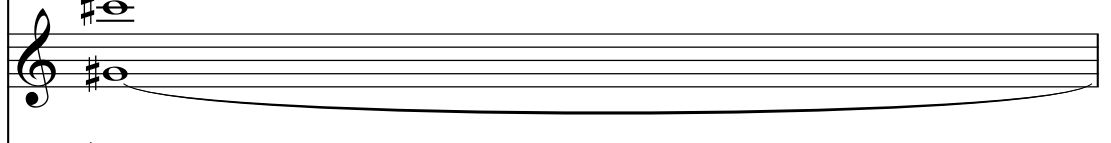

We Are The World 7

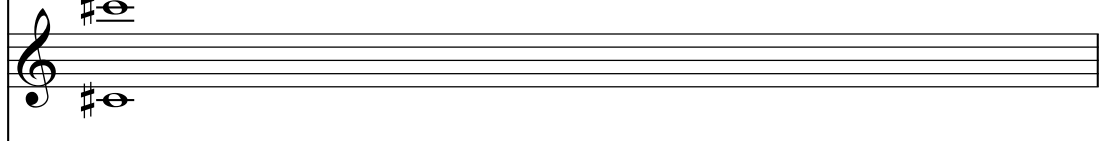

We Are The World 8

We Are The World 9

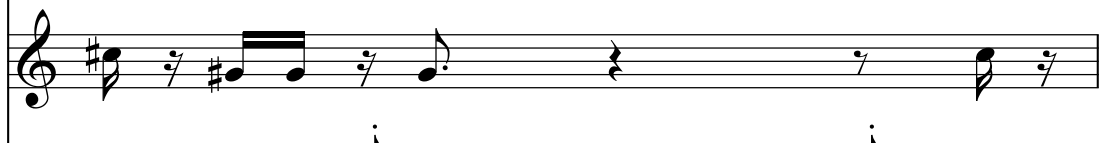

We Are The World 10

We Are The World 15

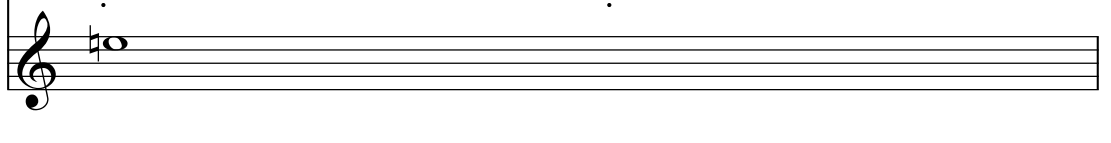

We Are The World 16

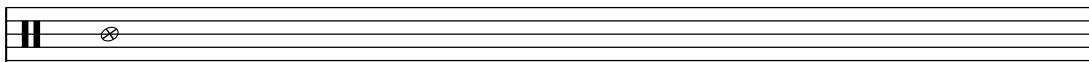

We Are The World

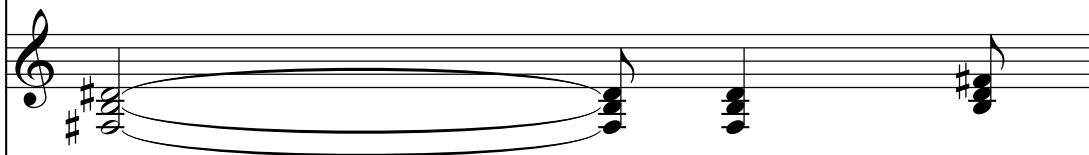

We Are The World 2

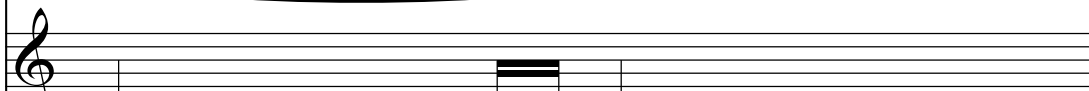

We Are The World 3

We Are The World 4

We Are The World 5

We Are The World 6

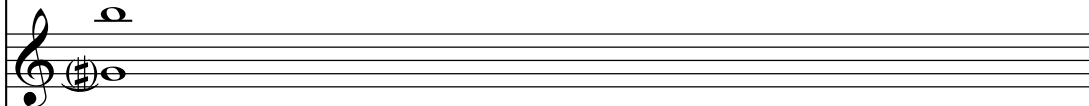

We Are The World 7

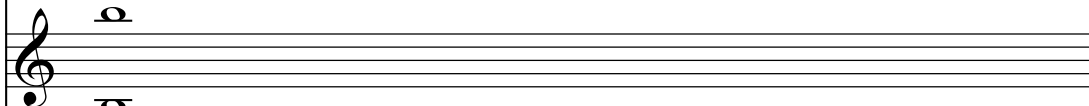

We Are The World 8

We Are The World 9

We Are The World 10

We Are The World 15

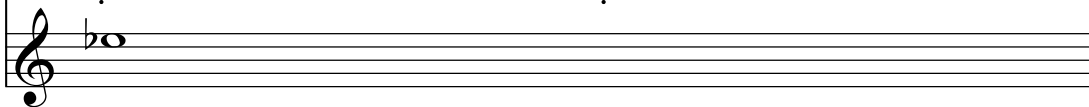

We Are The World 16

We Are The World

We Are The World 2

We Are The World 3

We Are The World 4

We Are The World 5

We Are The World 6

We Are The World 7

We Are The World 8

We Are The World 9

We Are The World 10

We Are The World 15

We Are The World 16

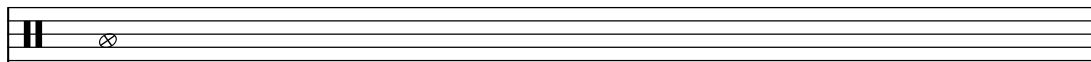

We Are The World

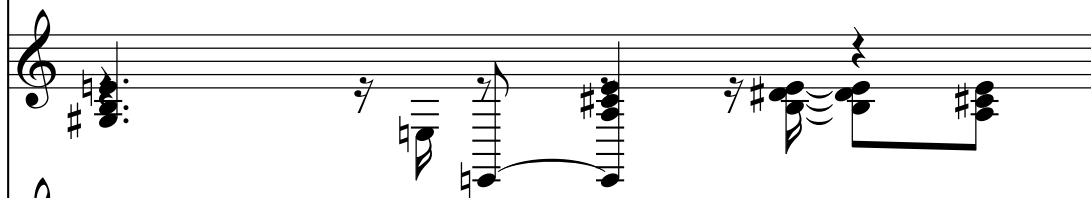

We Are The World 2

We Are The World 3

We Are The World 4

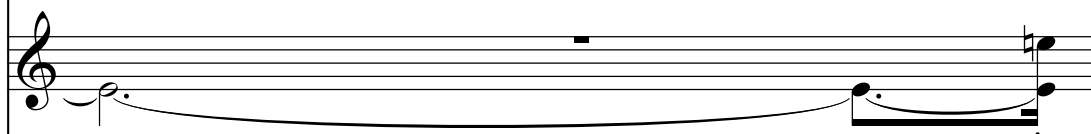

We Are The World 5

We Are The World 6

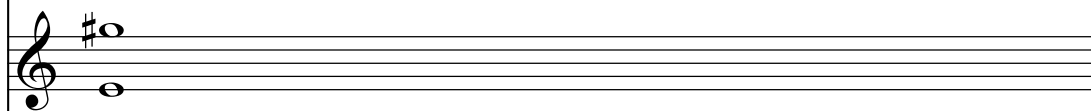

We Are The World 7

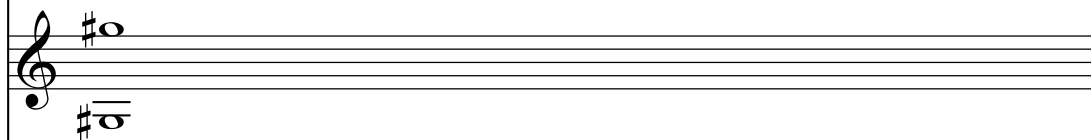

We Are The World 8

We Are The World 10

We Are The World 15

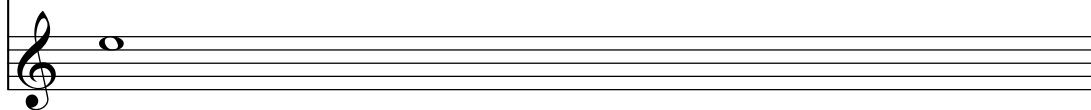

We Are The World 16

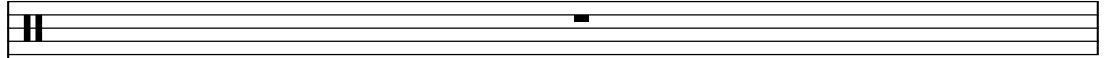

We Are The World

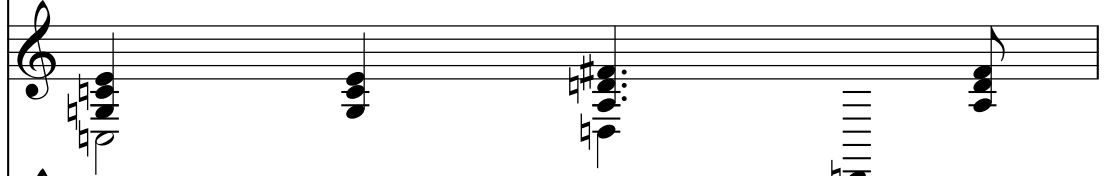

We Are The World 2

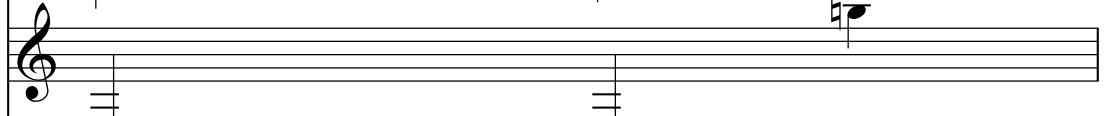

We Are The World 3

We Are The World 4

We Are The World 5

We Are The World 6

We Are The World 7

We Are The World 10

We Are The World 12

We Are The World 15

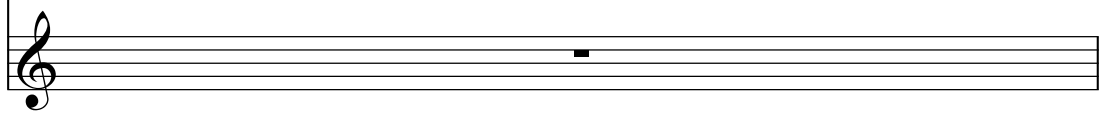

We Are The World

We Are The World 2

We Are The World 3

We Are The World 4

We Are The World 5

We Are The World 6

We Are The World 7

We Are The World 10

We Are The World 12

We Are The World 16

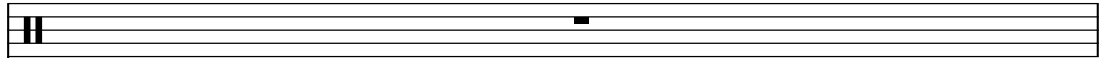

We Are The World

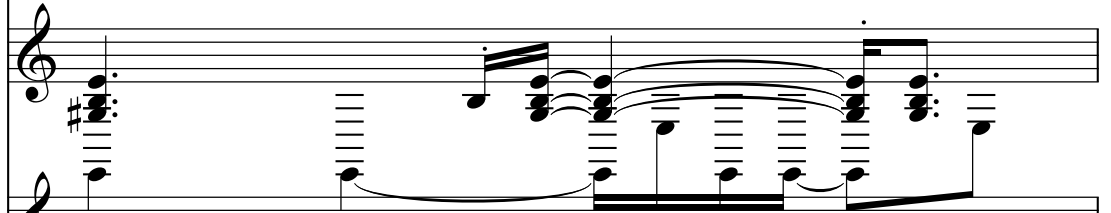

We Are The World 2

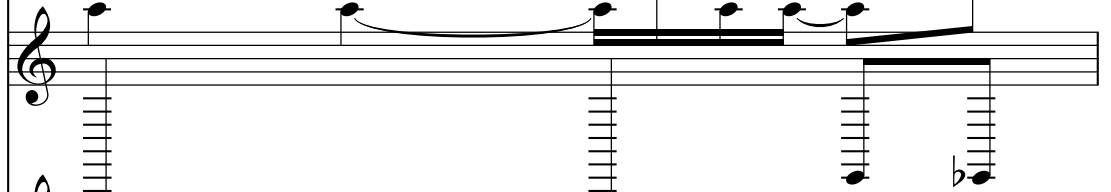

We Are The World 3

We Are The World 4

We Are The World 5

We Are The World 6

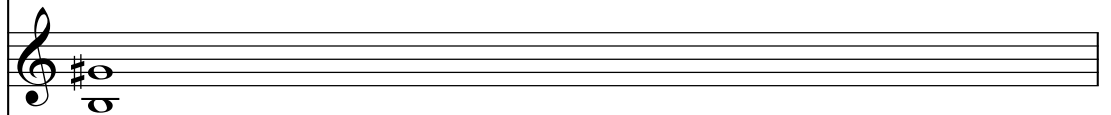

We Are The World 7

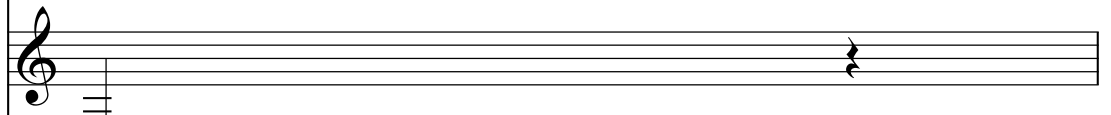

We Are The World 10

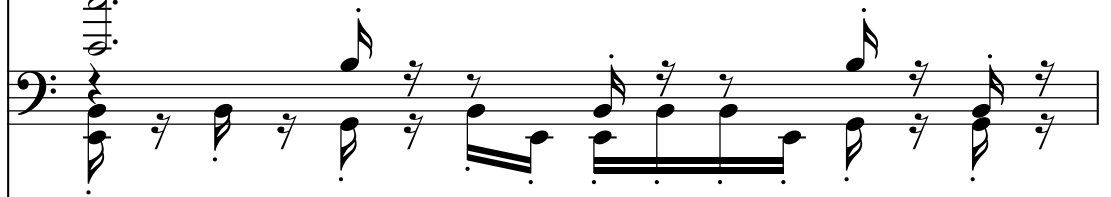

We Are The World 12

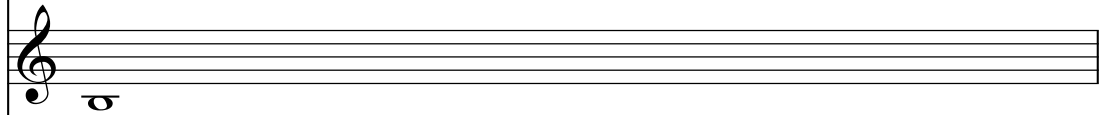

We Are The World 15

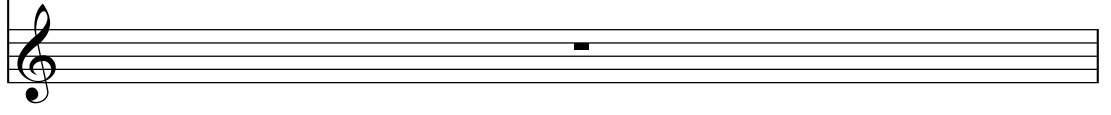

We Are The World

We Are The World 2

We Are The World 3

We Are The World 4

We Are The World 5

We Are The World 6

We Are The World 7

We Are The World 10

56

We Are The World

We Are The World 2

We Are The World 3

We Are The World 4

We Are The World 5

We Are The World 6

We Are The World 7

We Are The World 10

We Are The World 16

We Are The World

We Are The World 2

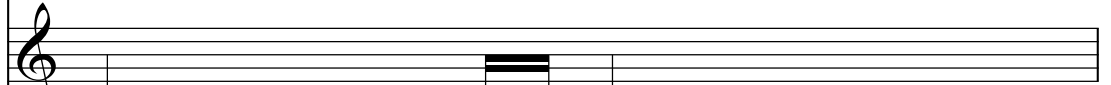

We Are The World 3

We Are The World 4

We Are The World 5

We Are The World 6

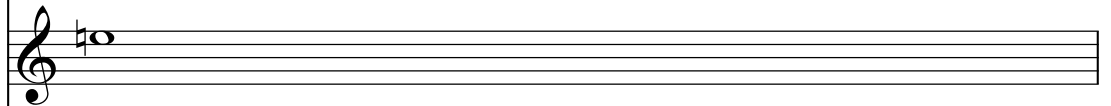

We Are The World 7

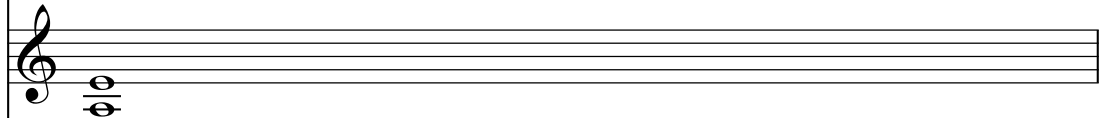

We Are The World 10

We Are The World 15

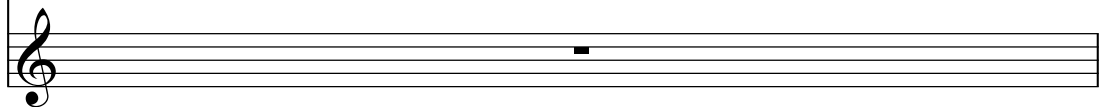

We Are The World 16

We Are The World

We Are The World 2

We Are The World 3

We Are The World 4

We Are The World 5

We Are The World 6

We Are The World 7

We Are The World 9

We Are The World 10

We Are The World 13

We Are The World 15

We Are The World 16

We Are The World

We Are The World 2

We Are The World 3

We Are The World 4

We Are The World 5

We Are The World 6

We Are The World 7

We Are The World 9

We Are The World 10

We Are The World 12

We Are The World 13

We Are The World 15

60

We Are The World 16

We Are The World

We Are The World 2

We Are The World 3

We Are The World 4

We Are The World 5

We Are The World 6

We Are The World 7

We Are The World 9

We Are The World 10

We Are The World 12

We Are The World 13

We Are The World 15

We Are The World 16

We Are The World

We Are The World 2

We Are The World 3

We Are The World 4

We Are The World 5

We Are The World 6

We Are The World 7

We Are The World 9

We Are The World 10

We Are The World 12

We Are The World 13

We Are The World 15

62

We Are The World 16

We Are The World

We Are The World 2

We Are The World 3

We Are The World 4

We Are The World 5

We Are The World 6

We Are The World 7

We Are The World 9

We Are The World 10

We Are The World 12

We Are The World 13

We Are The World 15

We Are The World 16

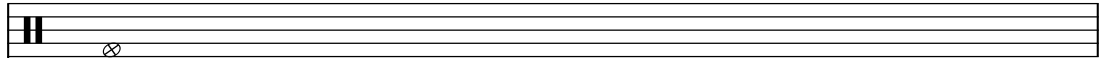

We Are The World

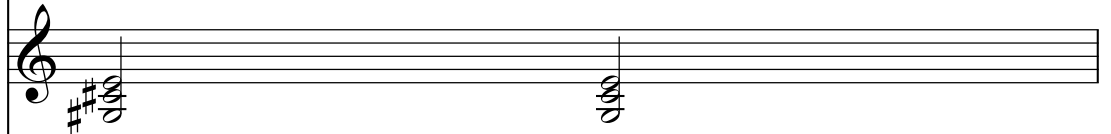

We Are The World 2

We Are The World 3

We Are The World 4

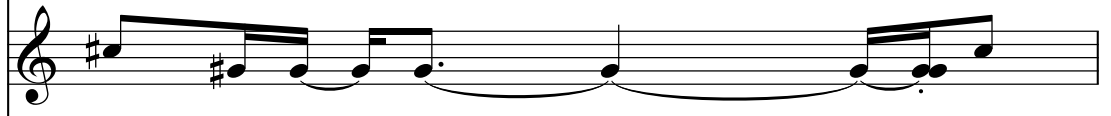

We Are The World 5

We Are The World 6

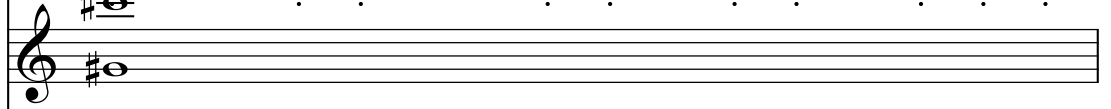

We Are The World 7

We Are The World 9

We Are The World 10

We Are The World 12

We Are The World 13

We Are The World 15

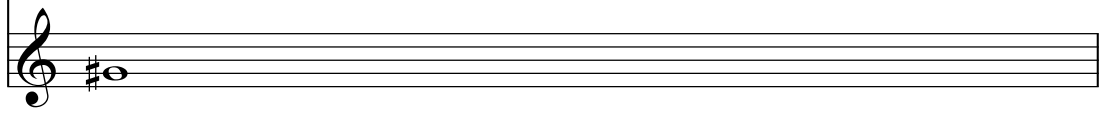

We Are The World 16

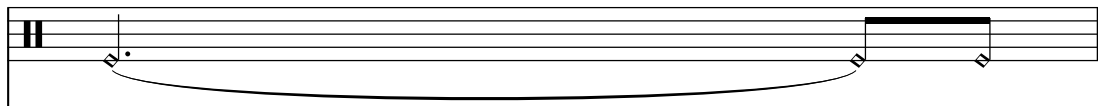

We Are The World

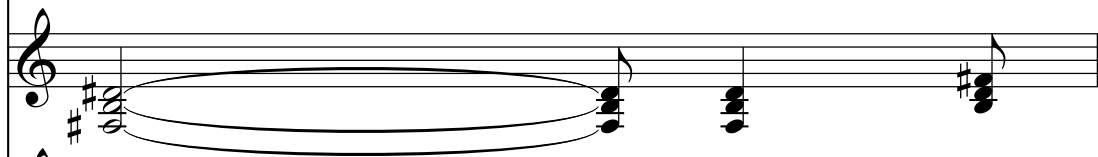

We Are The World 2

We Are The World 3

We Are The World 4

We Are The World 5

We Are The World 6

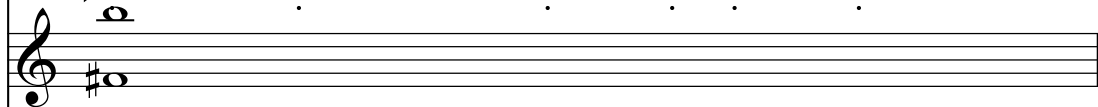

We Are The World 7

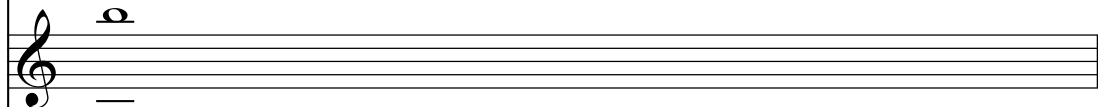

We Are The World 9

We Are The World 10

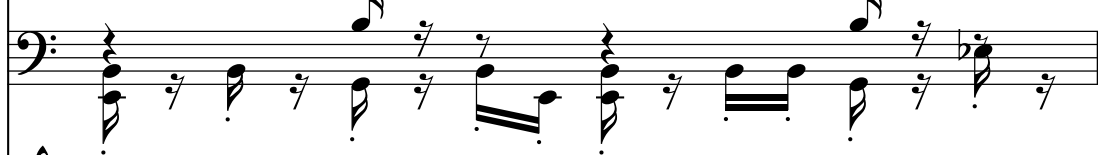

We Are The World 12

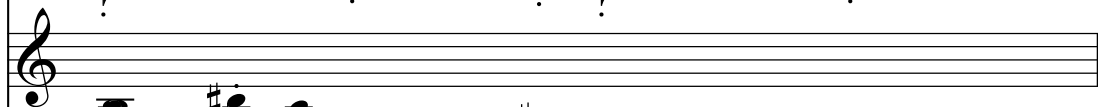

We Are The World 13

We Are The World 15

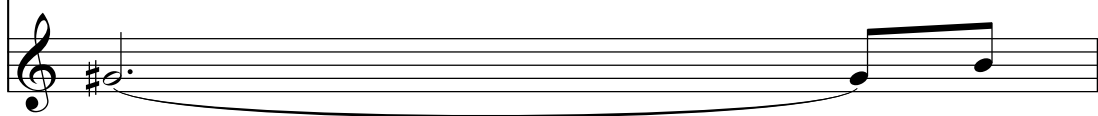

We Are The World 16

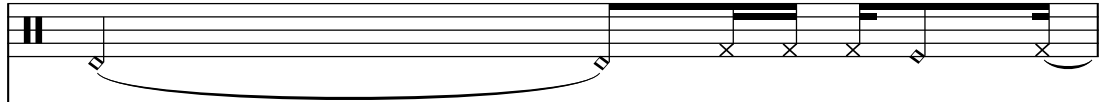

We Are The World

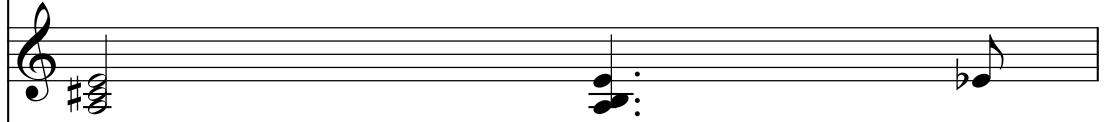

We Are The World 2

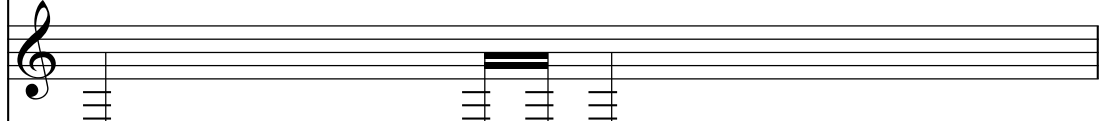

We Are The World 3

We Are The World 4

We Are The World 5

We Are The World 6

We Are The World 7

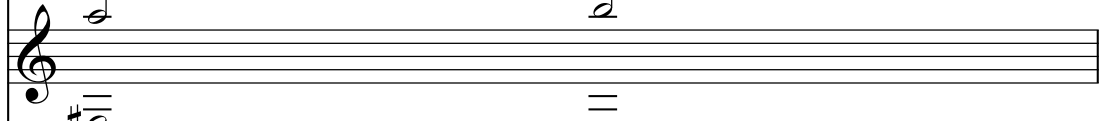

We Are The World 9

We Are The World 10

We Are The World 12

We Are The World 13

We Are The World 15

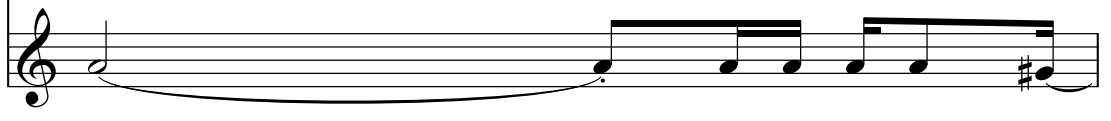

We Are The World 16

We Are The World

We Are The World 2

We Are The World 3

We Are The World 4

We Are The World 5

We Are The World 6

We Are The World 7

We Are The World 9

We Are The World 10

We Are The World 12

We Are The World 13

We Are The World 15

We Are The World 16

We Are The World

We Are The World 2

We Are The World 3

We Are The World 4

We Are The World 5

We Are The World 6

We Are The World 7

We Are The World 9

We Are The World 10

We Are The World 12

We Are The World 13

We Are The World 15

68

We Are The World 16

We Are The World

We Are The World 2

We Are The World 3

We Are The World 4

We Are The World 5

We Are The World 6

We Are The World 7

We Are The World 9

We Are The World 10

We Are The World 12

We Are The World 13

We Are The World 15

We Are The World 16

We Are The World

We Are The World 2

We Are The World 3

We Are The World 4

We Are The World 5

We Are The World 6

We Are The World 7

We Are The World 9

We Are The World 10

We Are The World 12

We Are The World 13

We Are The World 15

70

We Are The World 16

We Are The World

We Are The World 2

We Are The World 3

We Are The World 4

We Are The World 5

We Are The World 6

We Are The World 7

We Are The World 9

We Are The World 10

We Are The World 12

We Are The World 13

We Are The World 15

We Are The World 16

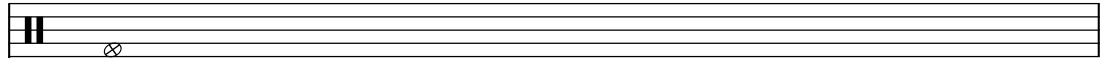

We Are The World

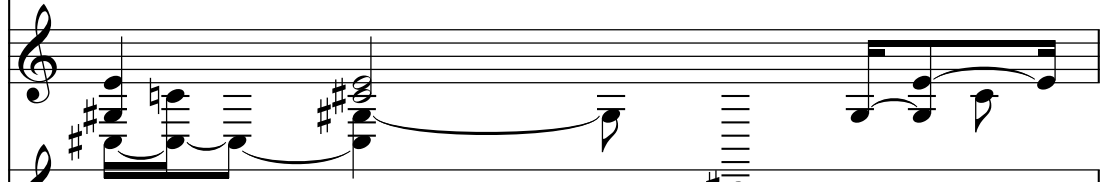

We Are The World 2

We Are The World 3

We Are The World 4

We Are The World 5

We Are The World 6

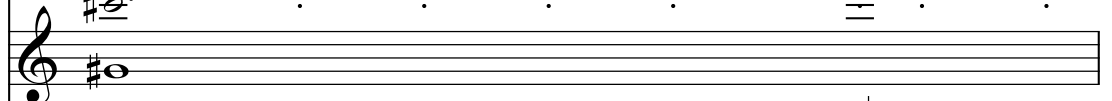

We Are The World 7

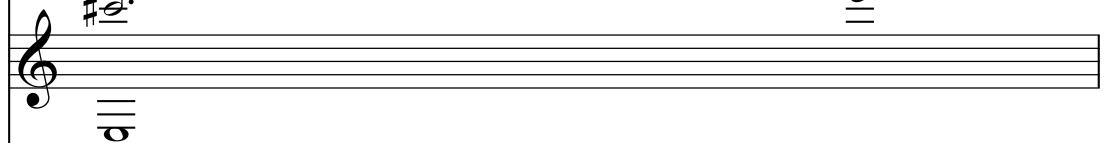

We Are The World 9

We Are The World 10

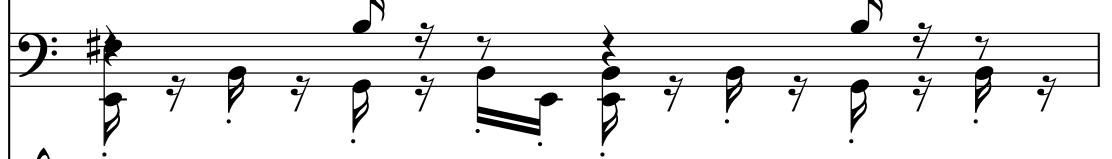

We Are The World 12

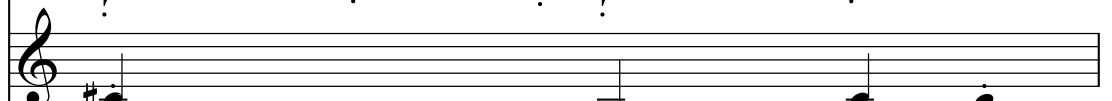

We Are The World 13

We Are The World 15

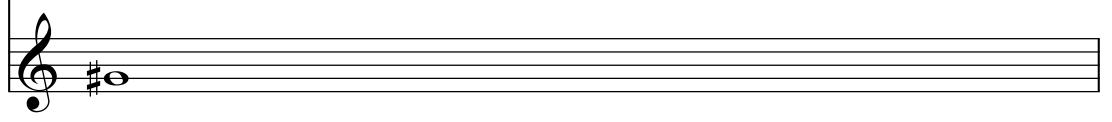

We Are The World 16

We Are The World

We Are The World 2

We Are The World 3

We Are The World 4

We Are The World 5

We Are The World 6

We Are The World 7

We Are The World 9

We Are The World 10

We Are The World 12

We Are The World 13

We Are The World 15

We Are The World 16

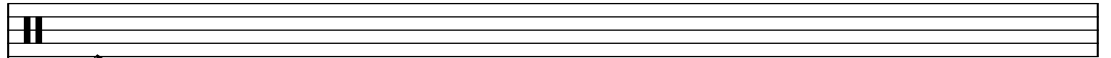

We Are The World

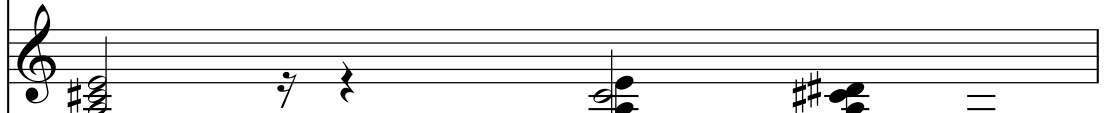

We Are The World 2

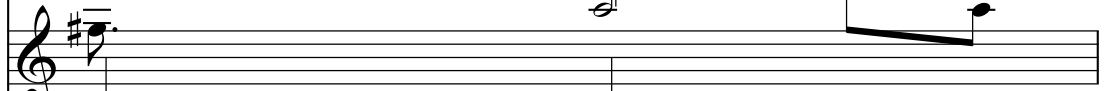

We Are The World 3

We Are The World 4

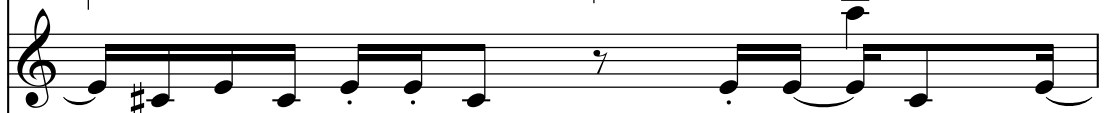

We Are The World 5

We Are The World 6

We Are The World 7

We Are The World 9

We Are The World 10

We Are The World 12

We Are The World 13

We Are The World 15

We Are The World 16

We Are The World

We Are The World 2

We Are The World 3

We Are The World 4

We Are The World 5

We Are The World 6

We Are The World 7

We Are The World 10

We Are The World 12

We Are The World 15

We Are The World 16

We Are The World

We Are The World 2

We Are The World 3

We Are The World 4

We Are The World 5

We Are The World 6

We Are The World 7

We Are The World 9

We Are The World 10

We Are The World 12

We Are The World 13

We Are The World 15

We Are The World 16

We Are The World

We Are The World 2

We Are The World 3

We Are The World 4

We Are The World 5

We Are The World 6

We Are The World 7

We Are The World 9

We Are The World 10

We Are The World 12

We Are The World 13

We Are The World 15

We Are The World 16

We Are The World

We Are The World 2

We Are The World 3

We Are The World 4

We Are The World 5

We Are The World 6

We Are The World 7

We Are The World 10

We Are The World 15

We Are The World 16

We Are The World

We Are The World 2

We Are The World 3

We Are The World 4

We Are The World 5

We Are The World 6

We Are The World 7

We Are The World 9

We Are The World 10

We Are The World 12

We Are The World 13

We Are The World 15

We Are The World 16

We Are The World

We Are The World 2

We Are The World 3

We Are The World 4

We Are The World 5

We Are The World 6

We Are The World 7

We Are The World 9

We Are The World 10

We Are The World 12

We Are The World 13

We Are The World 15

We Are The World 16

We Are The World

We Are The World 2

We Are The World 3

We Are The World 4

We Are The World 5

We Are The World 6

We Are The World 7

We Are The World 9

We Are The World 10

We Are The World 12

We Are The World 13

We Are The World 15

We Are The World 16

We Are The World

We Are The World 2

We Are The World 3

We Are The World 4

We Are The World 5

We Are The World 6

We Are The World 7

We Are The World 9

We Are The World 10

We Are The World 12

We Are The World 13

We Are The World 15

We Are The World 16

We Are The World

We Are The World 2

We Are The World 3

We Are The World 4

We Are The World 5

We Are The World 6

We Are The World 7

We Are The World 9

We Are The World 10

We Are The World 12

We Are The World 13

We Are The World 15

We Are The World 16

We Are The World

We Are The World 2

We Are The World 3

We Are The World 4

We Are The World 5

We Are The World 6

We Are The World 7

We Are The World 10

We Are The World 15

We Are The World 16

We Are The World

We Are The World 2

We Are The World 3

We Are The World 4

We Are The World 5

We Are The World 6

We Are The World 7

We Are The World 9

We Are The World 10

We Are The World 12

We Are The World 13

We Are The World 15

We Are The World 16

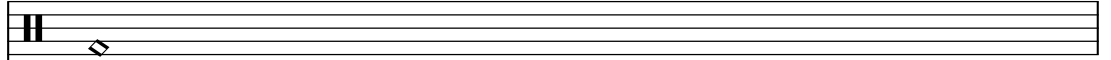

We Are The World

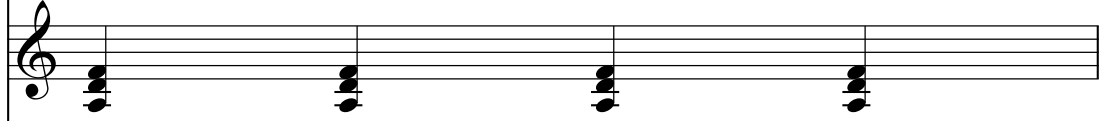

We Are The World 2

We Are The World 3

We Are The World 4

We Are The World 5

We Are The World 6

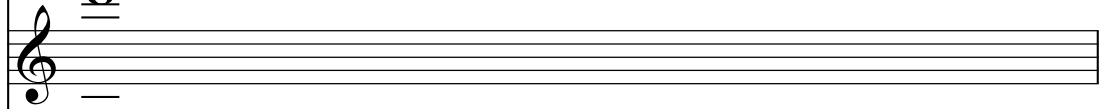

We Are The World 7

We Are The World 10

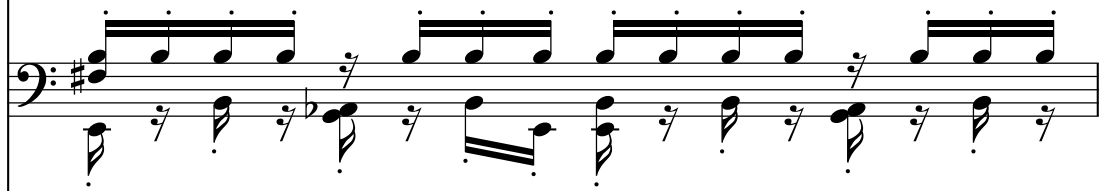

We Are The World 12

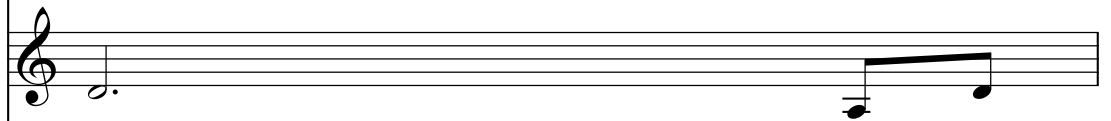

We Are The World 15

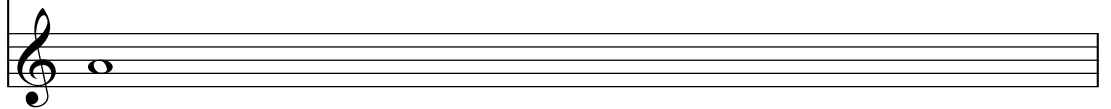

We Are The World 16

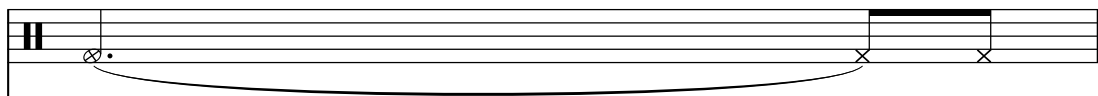

We Are The World

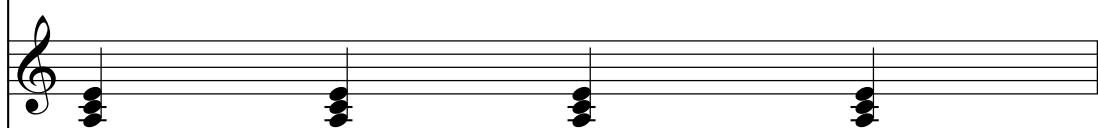

We Are The World 2

We Are The World 3

We Are The World 4

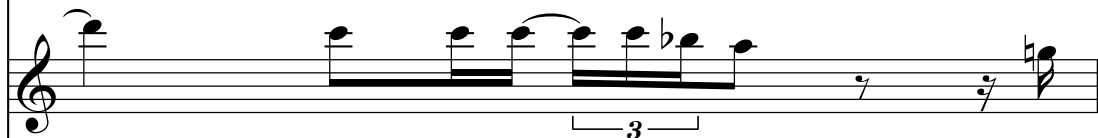

We Are The World 5

We Are The World 6

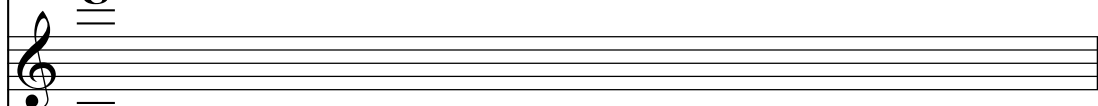

We Are The World 7

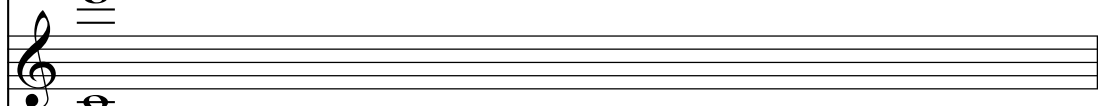

We Are The World 10

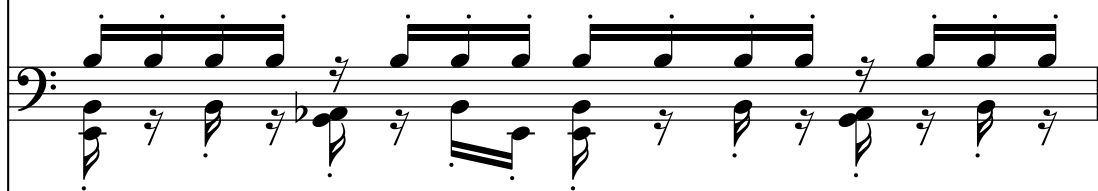

We Are The World 12

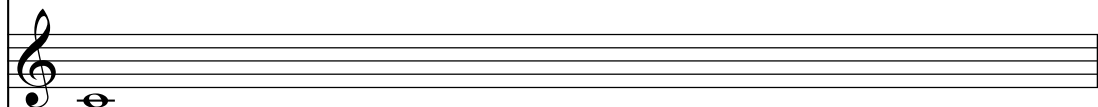

We Are The World 15

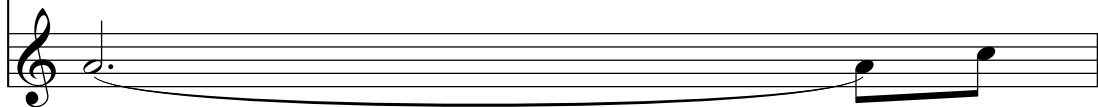

We Are The World 16

We Are The World

We Are The World 2

We Are The World 3

We Are The World 4

We Are The World 5

We Are The World 6

We Are The World 7

We Are The World 9

We Are The World 10

We Are The World 12

We Are The World 13

We Are The World 15

We Are The World 16

We Are The World

We Are The World 2

We Are The World 3

We Are The World 4

We Are The World 5

We Are The World 6

We Are The World 7

We Are The World 9

We Are The World 10

We Are The World 12

We Are The World 13

We Are The World 15

We Are The World 16

We Are The World

We Are The World 2

We Are The World 3

We Are The World 4

We Are The World 5

We Are The World 6

We Are The World 7

We Are The World 9

We Are The World 10

We Are The World 12

We Are The World 13

We Are The World 15

We Are The World 16

We Are The World

We Are The World 2

We Are The World 3

We Are The World 4

We Are The World 5

We Are The World 6

We Are The World 7

We Are The World 9

We Are The World 10

We Are The World 12

We Are The World 13

We Are The World 15

We Are The World 16

We Are The World

We Are The World 2

We Are The World 3

We Are The World 4

We Are The World 5

We Are The World 6

We Are The World 7

We Are The World 9

We Are The World 10

We Are The World 12

We Are The World 13

We Are The World 15

We Are The World 16

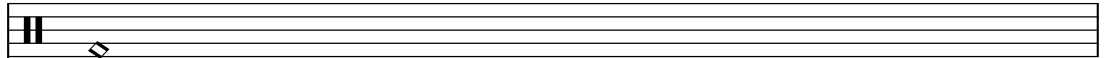

We Are The World

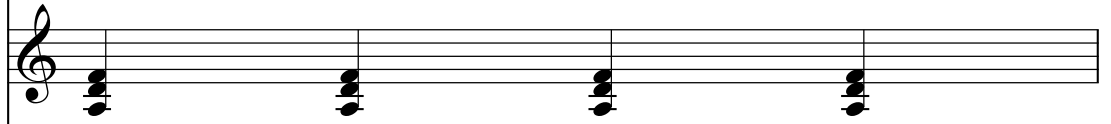

We Are The World 2

We Are The World 3

We Are The World 4

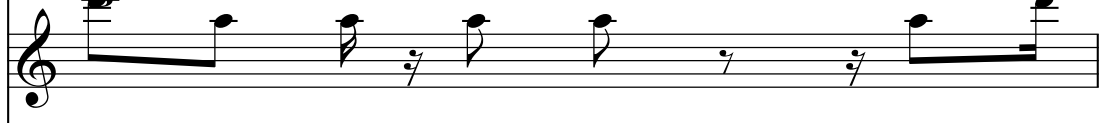

We Are The World 5

We Are The World 6

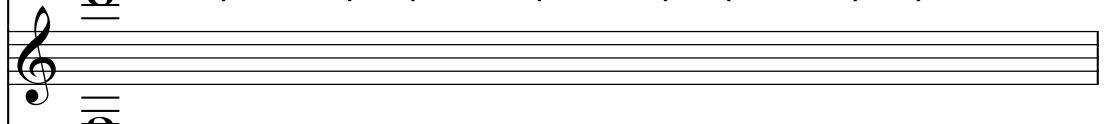

We Are The World 7

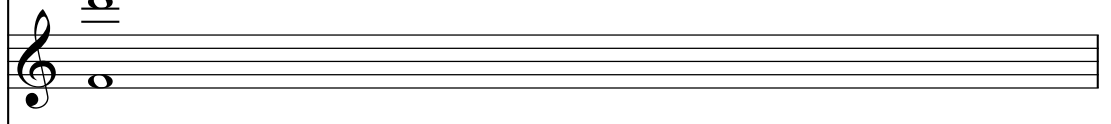

We Are The World 9

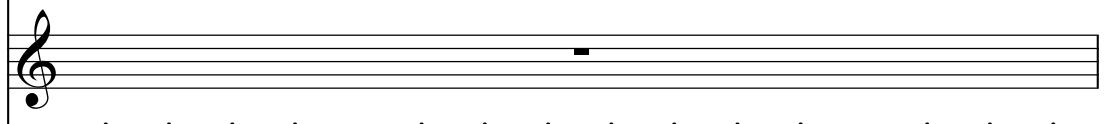

We Are The World 10

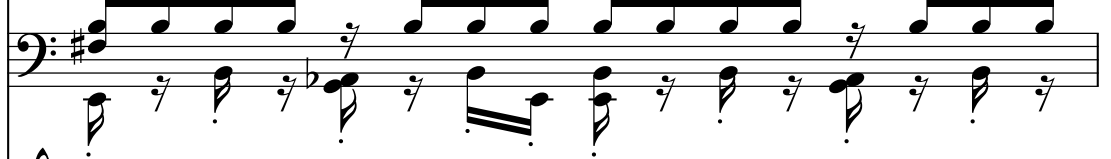

We Are The World 12

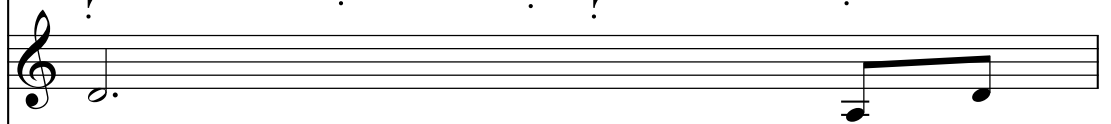

We Are The World 13

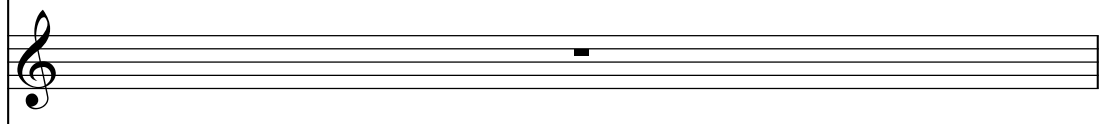

We Are The World 15

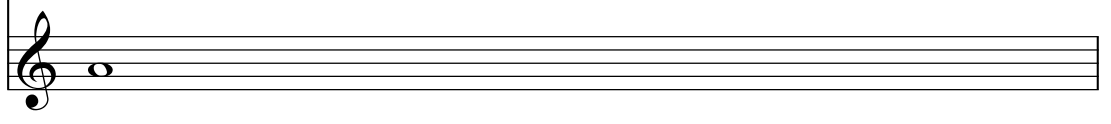

We Are The World 16

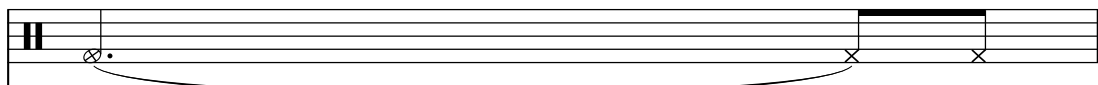

We Are The World

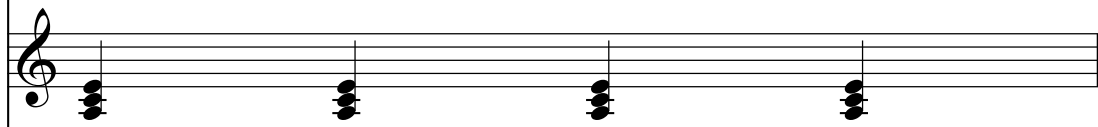

We Are The World 2

We Are The World 3

We Are The World 4

We Are The World 5

We Are The World 6

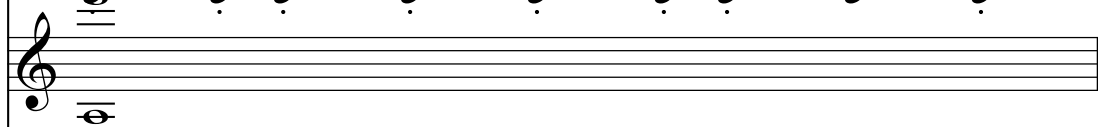

We Are The World 7

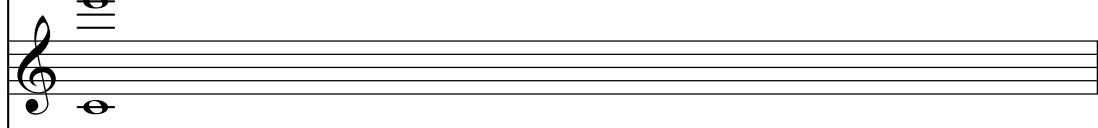

We Are The World 9

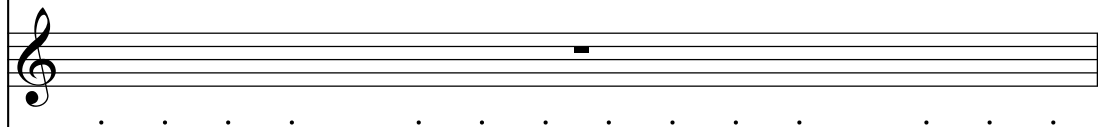

We Are The World 10

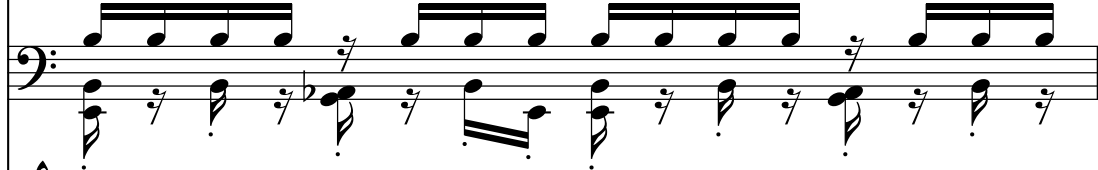

We Are The World 12

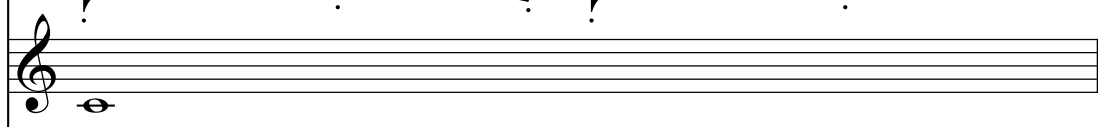

We Are The World 13

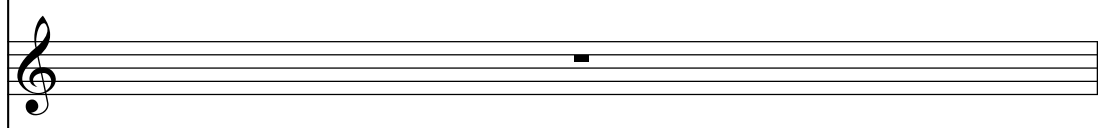

We Are The World 15

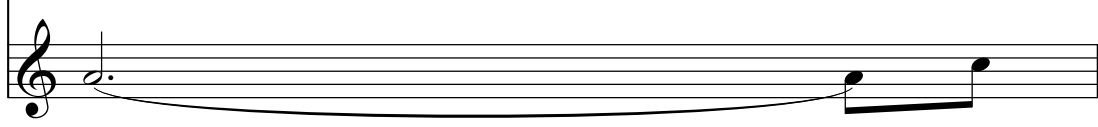

We Are The World 16

We Are The World

We Are The World 2

We Are The World 3

We Are The World 4

We Are The World 5

We Are The World 6

We Are The World 7

We Are The World 9

We Are The World 10

We Are The World 12

We Are The World 13

We Are The World 15

We Are The World 16

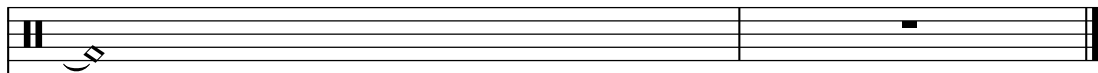

We Are The World

We Are The World 2

We Are The World 3

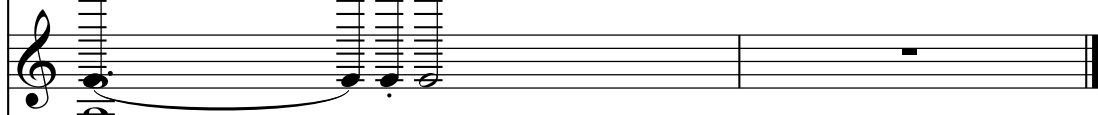

We Are The World 4

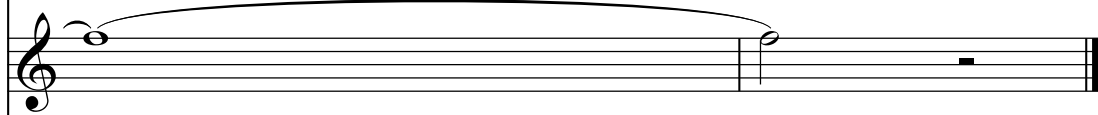

We Are The World 5

We Are The World 6

We Are The World 7

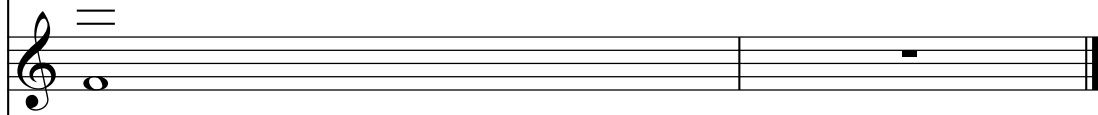

We Are The World 9

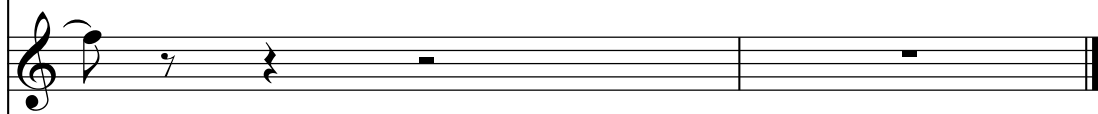

We Are The World 10

We Are The World 12

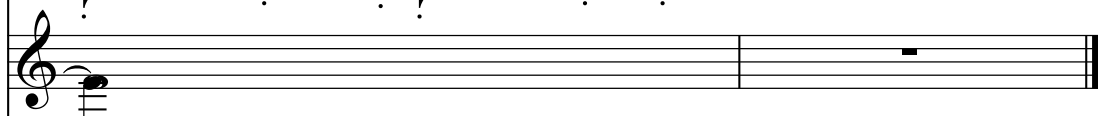

We Are The World 13

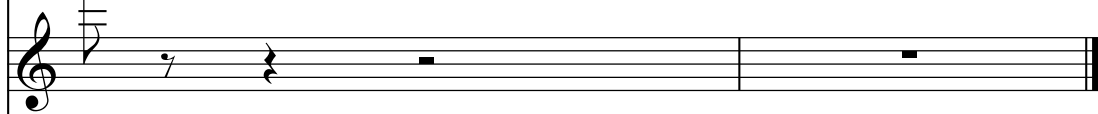

We Are The World 15

