Guitar Study No. 28
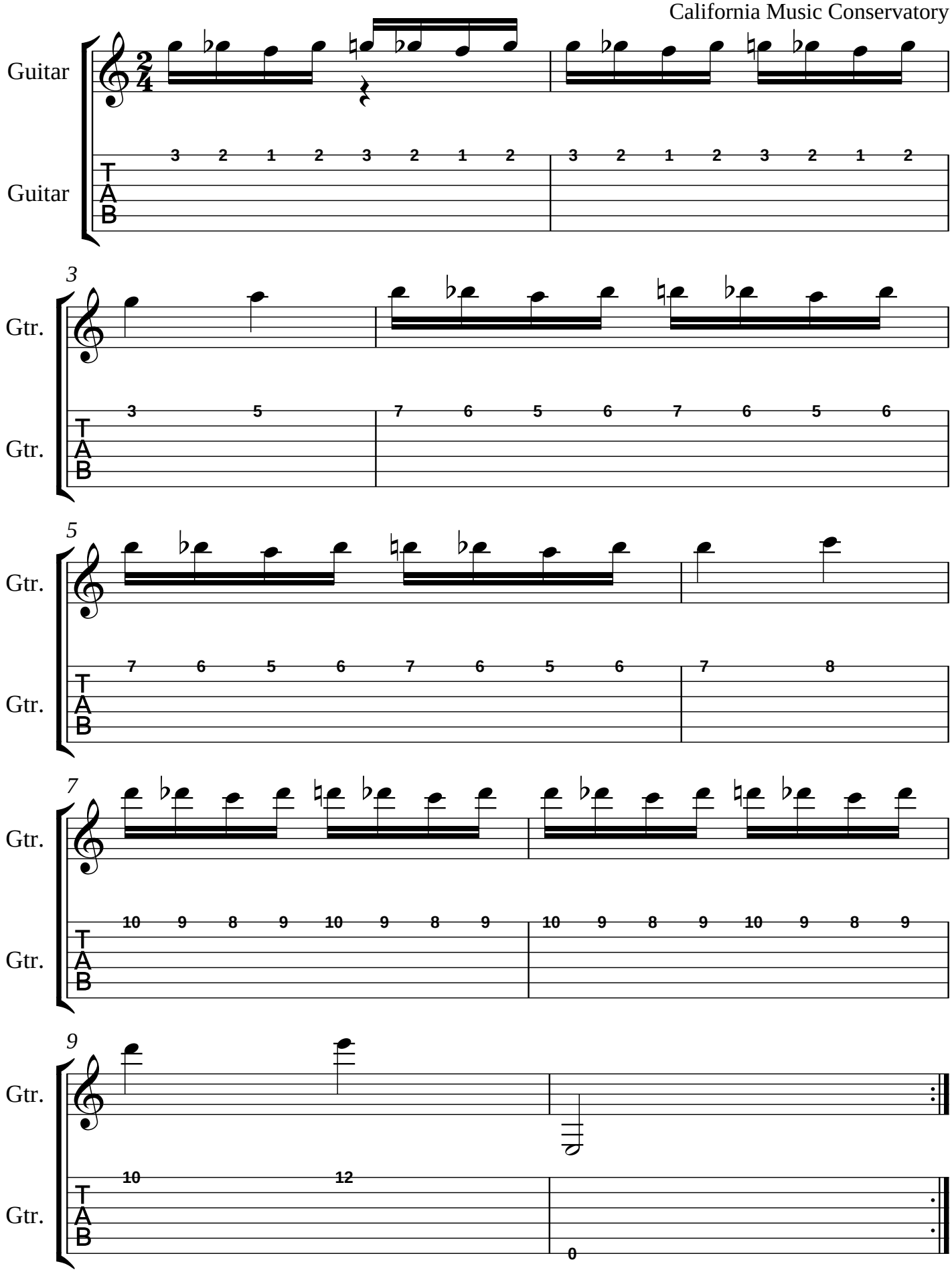
California Music Conservatory