

Jerry_Lee_Lewis_-_Crazy_Arms

This musical score is for the song "Crazy Arms" by Jerry Lee Lewis, set in 4/4 time. The score includes parts for Percussion, two Electric Guitars, Electric Piano, Percussive Organ, Viola, and two Solo parts. The Percussion part features a mix of snare and tom patterns. The Electric Guitars play a driving rock rhythm, with the second guitar marked *F/f*. The Electric Piano and Percussive Organ provide harmonic support with chords and moving lines. The Viola part consists of a sustained chord. The Solo parts feature melodic lines in the treble clef.

Percussion

Electric Guitar

Electric Guitar *F/f*

Electric Piano

Percussive Organ

Viola

Solo

Solo

3

Perc.

E. Gtr.

E. Gtr.

E. Pno.

Perc. Organ

Vla.

Solo

Solo

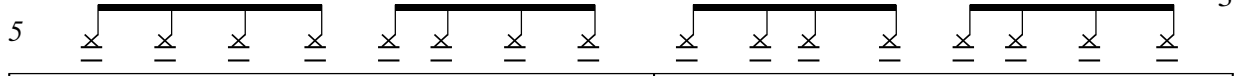
5 

Perc. 

E. Gtr. 

E. Gtr. 

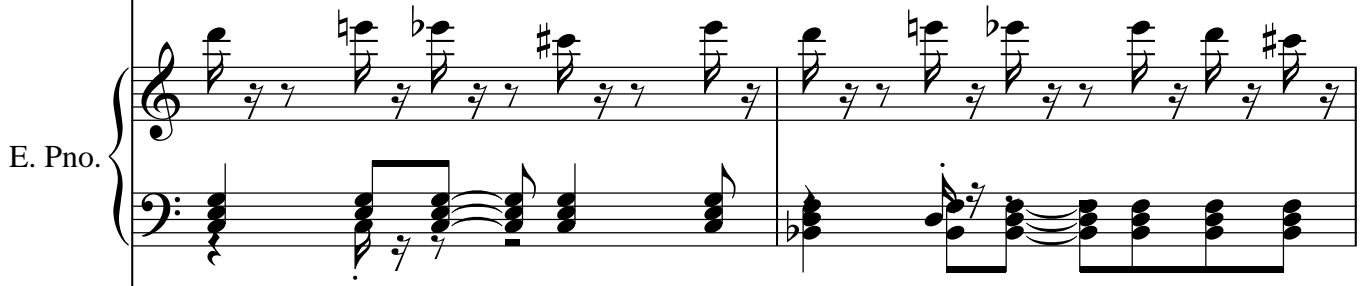
E. Pno. 

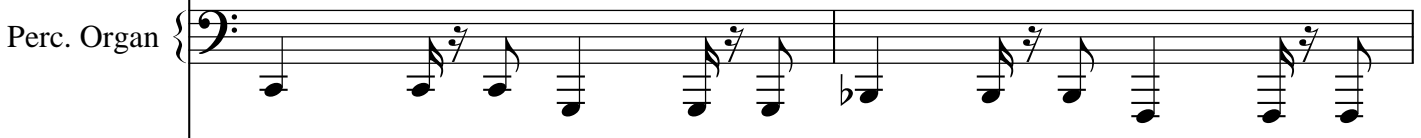
Perc. Organ 

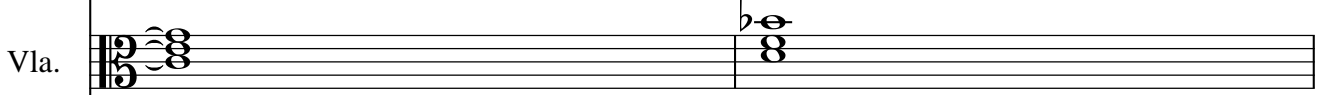
Vla. 

Solo 

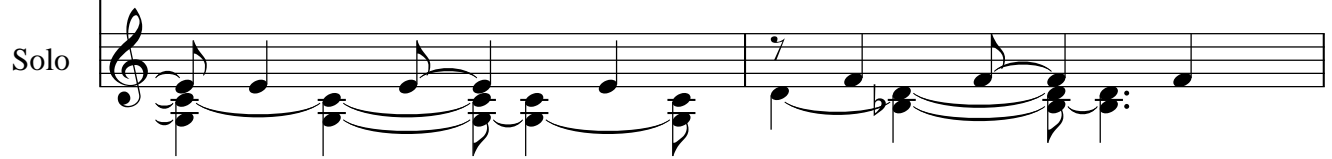
Solo 

7

Perc.

E. Gtr.

E. Gtr.

E. Pno.

Perc. Organ

Vla.

Solo

Solo

9

11

Perc.

E. Gtr.

E. Gtr.

E. Gtr.

E. Gtr.

E. Gtr.

E. Pno.

Perc. Organ

Vla.

Solo

Solo

B*/b*

F/f

13

15

Perc.

E. Gtr.

E. Gtr.

E. Gtr.

E. Gtr.

E. Pno.

Perc. Organ

Vla.

Solo

Solo

E \flat /e

17

19

Perc.

E. Gtr.

E. Gtr.

E. Gtr.

E. Gtr.

E. Pno.

Perc. Organ

Vla.

Solo

Solo

B*/b*

F/f

21

Perc.

E. Gtr.

E. Gtr.

E. Gtr.

E. Gtr.

C+/c

E. Pno.

Perc. Organ

Vla.

Solo

Solo

23

Perc.

E. Gtr.

E. Gtr.

E. Gtr.

E. Gtr.

E. Pno.

Perc. Organ

Vla.

Solo

Solo

F/f

B \flat [#]/4 \flat *

F/f

25

Perc.

E. Gtr.

E. Gtr.

E. Gtr.

E. Gtr.

Æ $\frac{3}{4}$

E. Pno.

Perc. Organ

Vla.

Solo

Solo

27

Perc.

E. Gtr.

E. Gtr.

E. Gtr.

E. Gtr.

E. Pno.

Perc. Organ

Vla.

Solo

Solo

B*/b*

F/f

29

31

Perc.

E. Gtr.

E. Gtr.

E. Gtr.

E. Gtr. C+/c

E. Pno.

Perc. Organ

Vla.

Solo

Solo

33

Perc.

E. Gtr.

E. Gtr.

E. Gtr.

E. Gtr.

E. Pno.

Perc. Organ

Vla.

Solo

Solo

35

Perc.

E. Gtr.

E. Gtr.

E. Gtr.

E. Gtr.

E. Pno.

Perc. Organ

Vla.

Solo

Solo

F+/f B*/b* F/f

37

Perc.

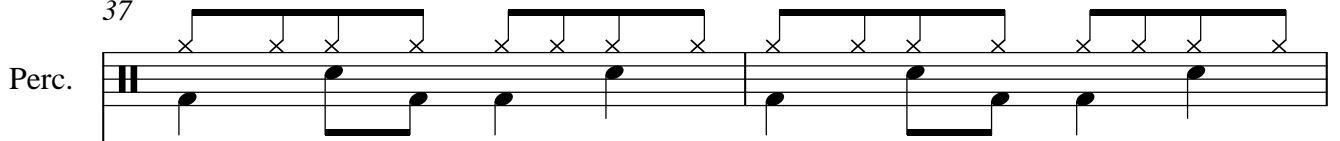

E. Gtr.

E. Gtr.

E. Gtr.

E. Gtr.

C+/c

E. Pno.

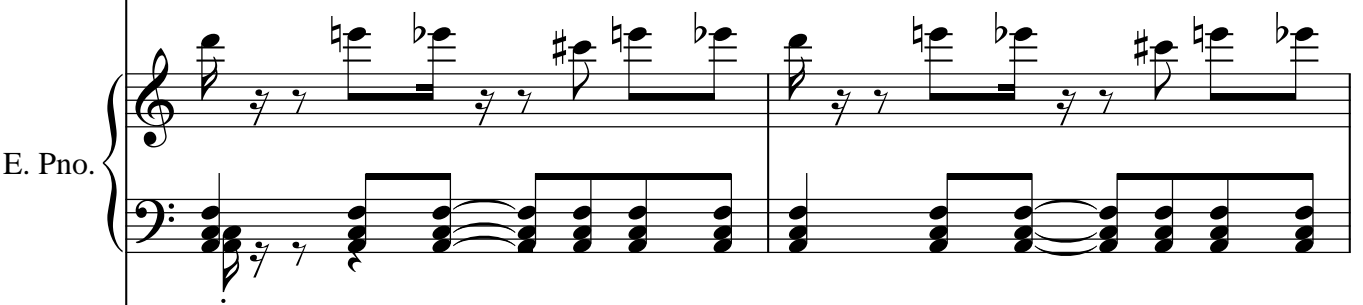

Perc. Organ

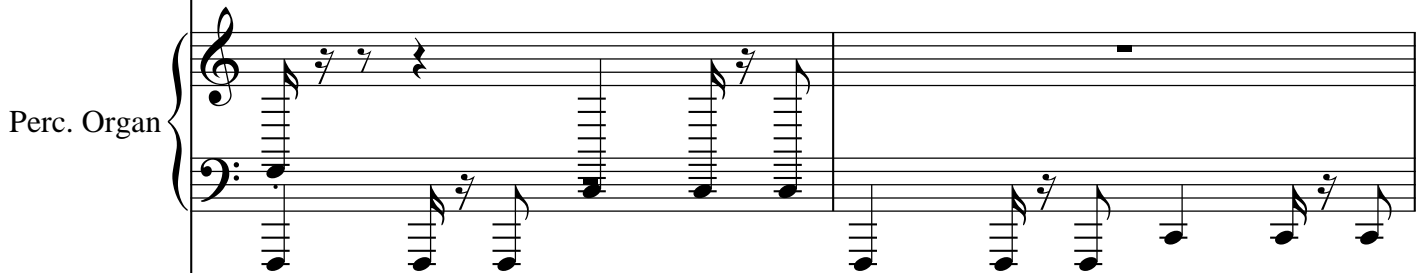

Vla.

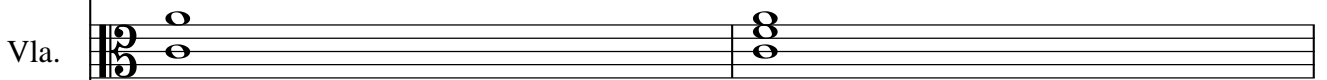

Solo

Solo

39

Perc.

E. Gtr.

E. Gtr.

E. Gtr.

E. Gtr.

E. Pno.

Perc. Organ

Vla.

Solo

Solo

F/f

41

Perc.

E. Gtr.

E. Gtr.

E. Gtr.

E. Gtr.

E. Pno.

Perc. Organ

Vla.

Solo

Solo

This musical score page contains the following parts and details:

- Perc.**: Features a complex rhythmic pattern with various note values and rests.
- E. Gtr.**: Four staves for electric guitar. The second and fourth staves include a *G/g* chord marking.
- E. Pno.**: Electric piano part with a grand staff (treble and bass clefs).
- Perc. Organ**: Organ part with a grand staff.
- Vla.**: Viola part in bass clef.
- Solo**: Two solo parts in treble clef.

43

Perc.

E. Gtr.

E. Gtr.

E. Gtr.

E. Gtr.

E. Pno.

Perc. Organ

Vla.

Solo

Solo

C/c

G/g

45 

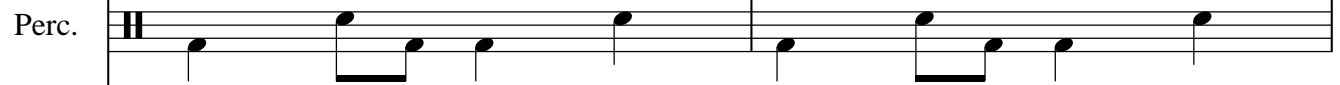
Perc. 

E. Gtr. 

E. Gtr. 

E. Gtr. 

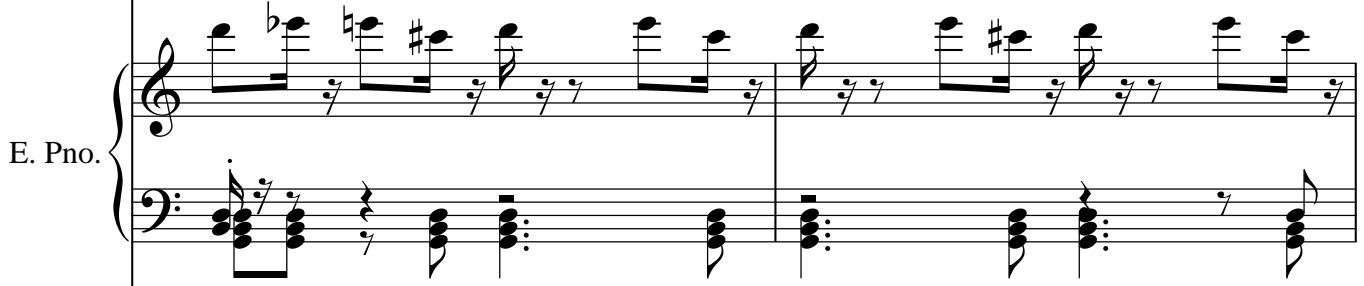
E. Pno. 

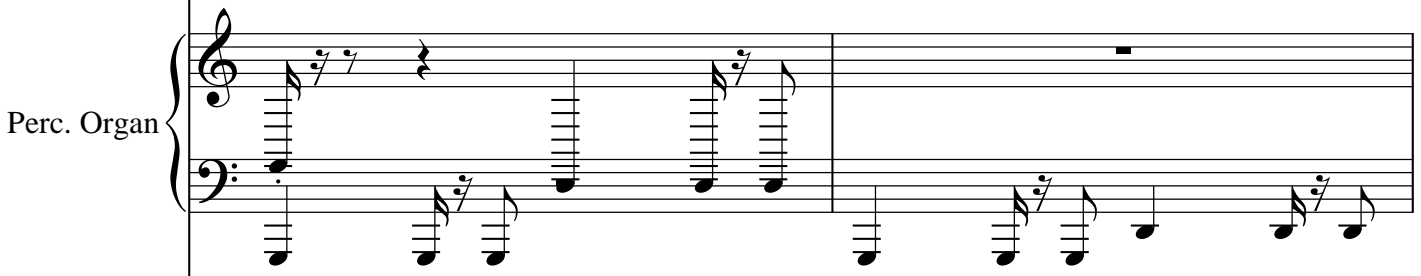
Perc. Organ 

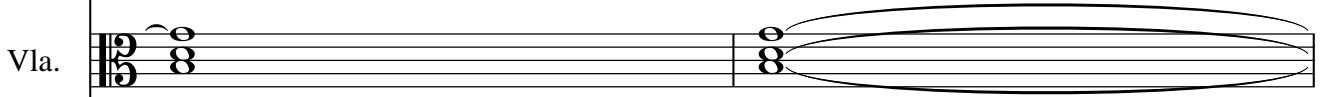
Vla. 

Solo 

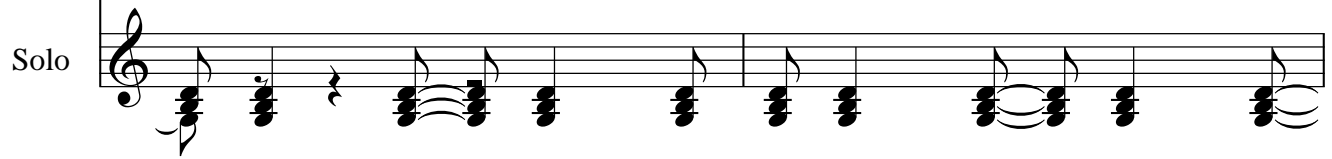
Solo 

47

Perc.

E. Gtr.

E. Gtr.

E. Gtr.

E. Gtr.

E. Pno.

Perc. Organ

Vla.

Solo

Solo

D+/d

Perc.

E. Gtr.

E. Gtr.

E. Gtr.

E. Gtr.

G/g

G+/g

E. Pno.

Perc. Organ

Vla.

Solo

Solo

51

Perc.

E. Gtr.

E. Gtr.

E. Pno.

Perc. Organ

Vla.

Solo

Solo

52

Perc.

E. Gtr.

E. Gtr.

C/c

G/g

E. Gtr.

E. Pno.

Perc. Organ

Vla.

Solo

Solo

54

Perc.

E. Gtr.

E. Gtr.

E. Gtr.

E. Pno.

Perc. Organ

Vla.

Solo

Solo

D⁺/d

G/g

3

3

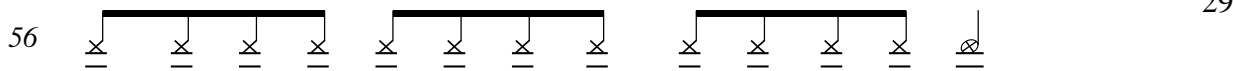
56 

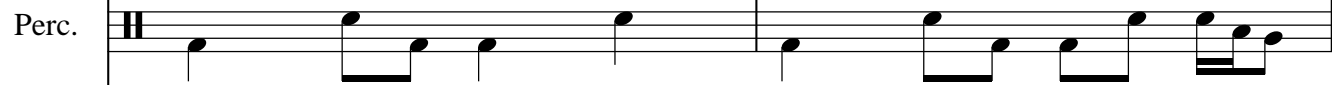
Perc. 

E. Gtr. 

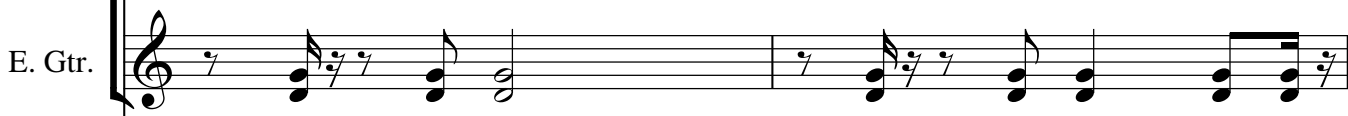
E. Gtr. 

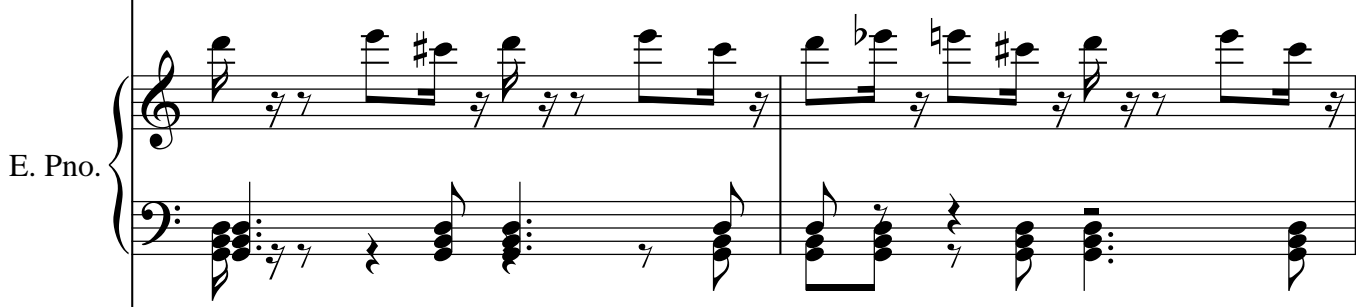
E. Pno. 

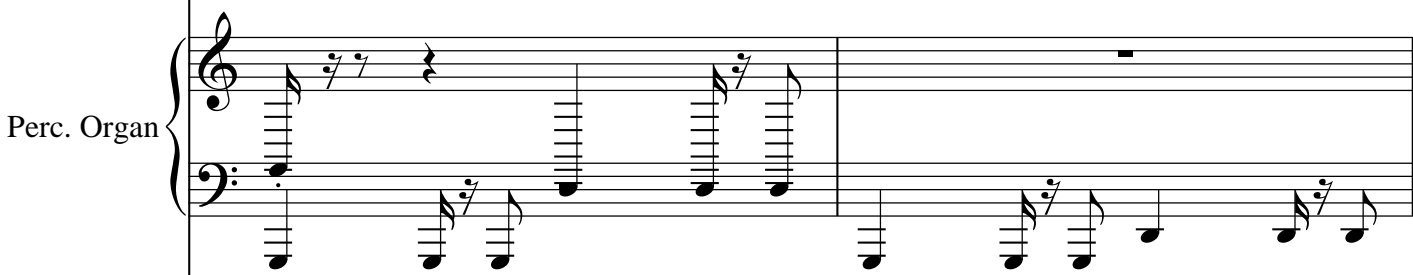
Perc. Organ 

Vla. 

Solo 

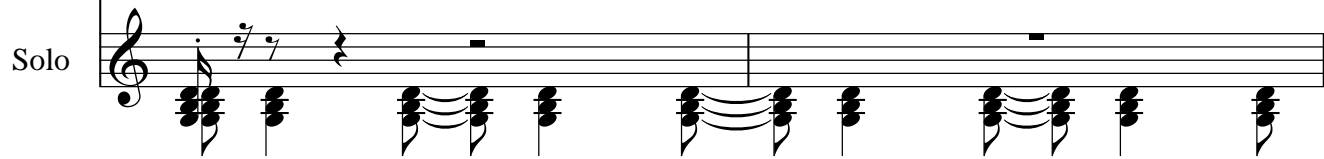
Solo 

58

Perc.

E. Gtr.

E. Gtr.

E. Gtr.

E. Pno.

Perc. Organ

Vla.

Solo

Solo

G+/g C/c

60 

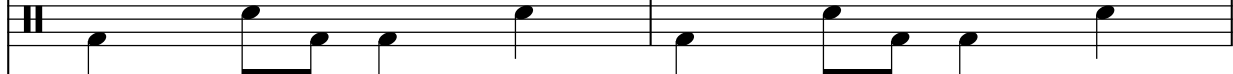
Perc. 

E. Gtr. 

E. Gtr. 

E. Gtr. 

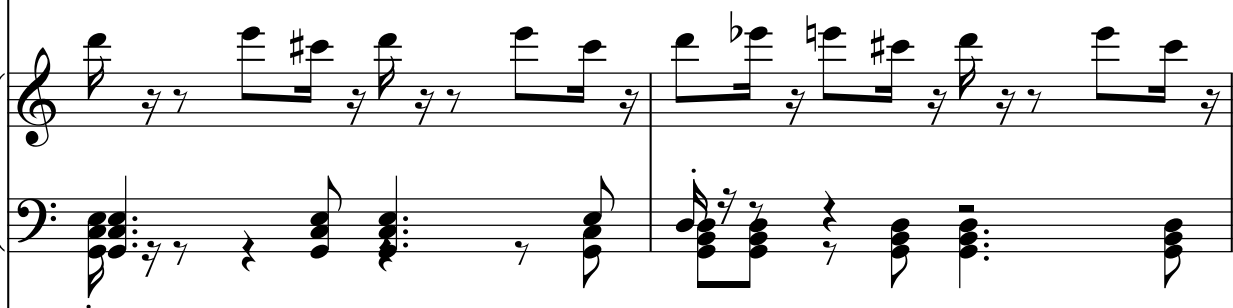
E. Pno. 

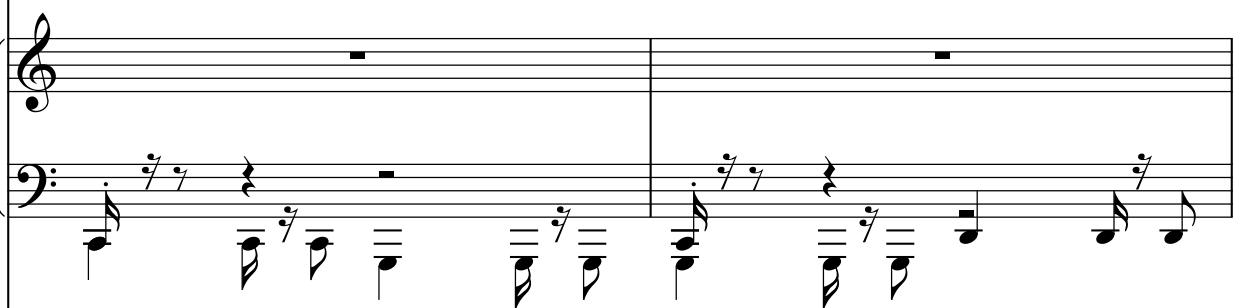
Perc. Organ 

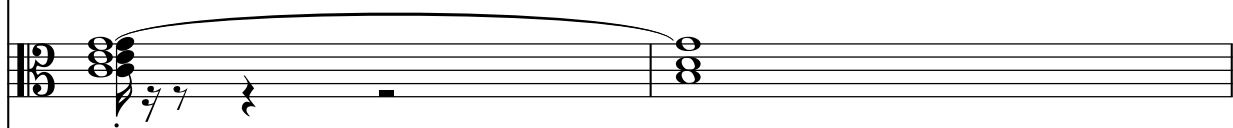
Vla. 

Solo 

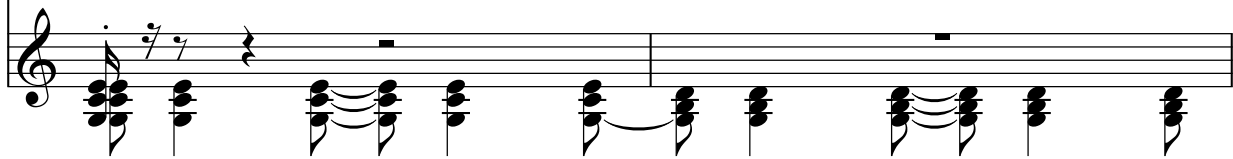
Solo 

62

Perc.

E. Gtr.

E. Gtr.

E. Gtr.

E. Pno.

Perc. Organ

Vla.

Solo

Solo

D+/d

3

64

Perc.

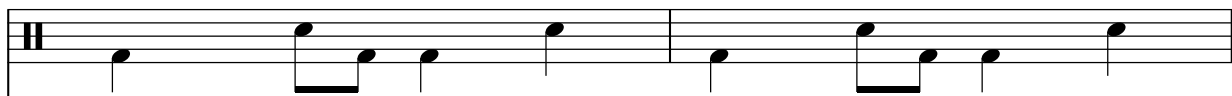

E. Gtr.

E. Gtr.

E. Gtr.

E. Pno.

Perc. Organ

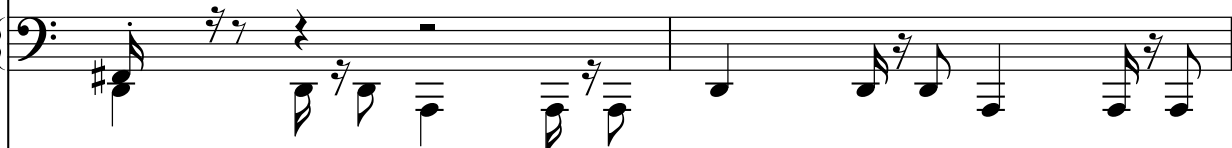

Vla.

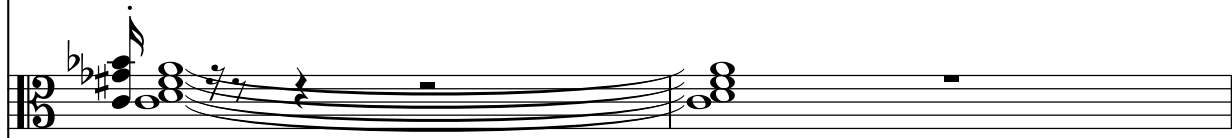

Solo

Solo

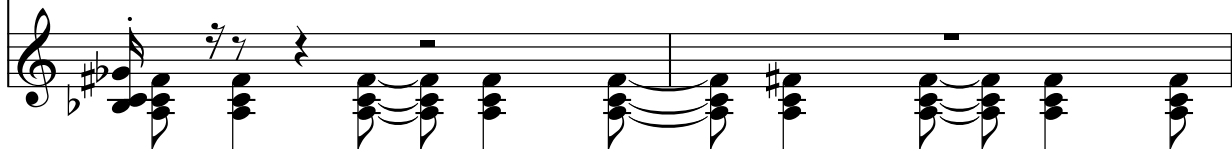

66

Perc.

E. Gtr.

E. Gtr.

E. Gtr.

E. Gtr.

G/g G+/g C/g

E. Pno.

Perc. Organ

Vla.

Solo

Solo

68

Perc.

E. Gtr.

E. Gtr.

E. Gtr.

E. Gtr.

E. Pno.

Perc. Organ

Vla.

Solo

Solo

G/g

70

Perc.

E. Gtr.

E. Gtr.

E. Gtr.

E. Gtr.

E. Pno.

Perc. Organ

Vla.

Solo

Solo

G*/gD+/d

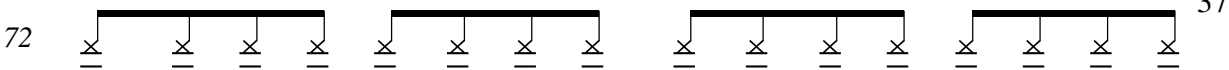
72 

Perc.

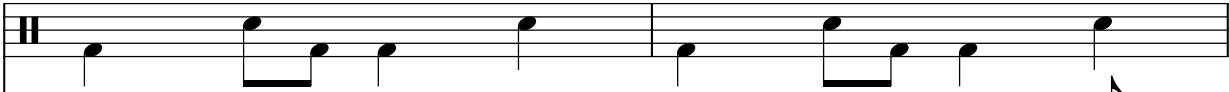

E. Gtr.

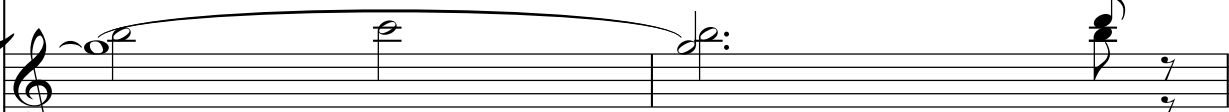

E. Gtr.

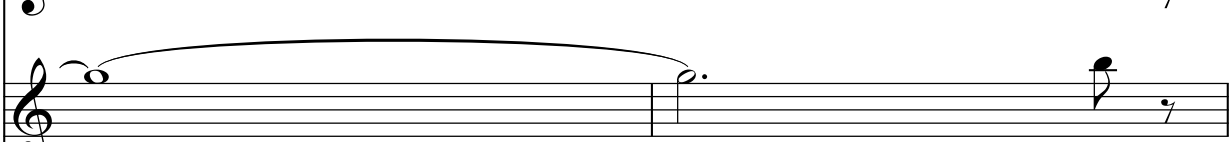

E. Gtr.

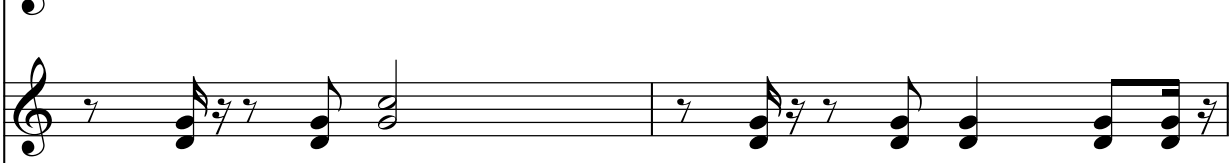

G/g

C/c

G/g

E. Gtr.

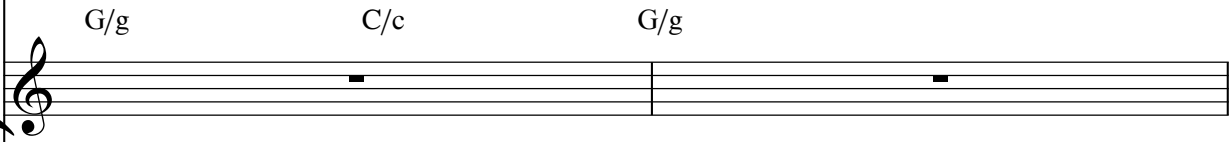

E. Pno.

Perc. Organ

Vla.

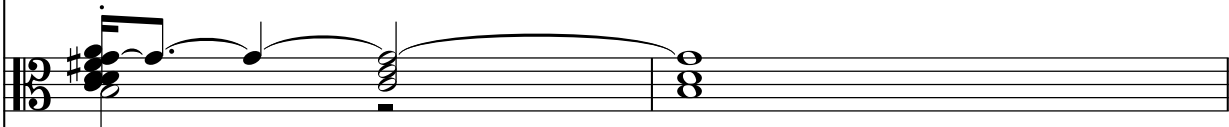

Solo

Solo

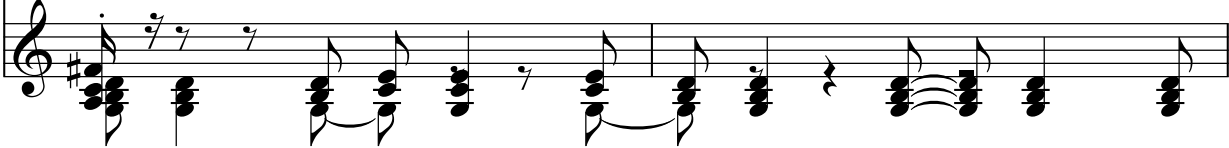

74

Perc.

E. Gtr.

E. Gtr.

E. Gtr.

E. Gtr.

E. Gtr.

E. Pno.

Perc. Organ

Vla.

Solo

Solo

D+/d

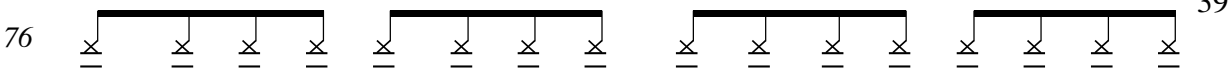
76 

Perc.

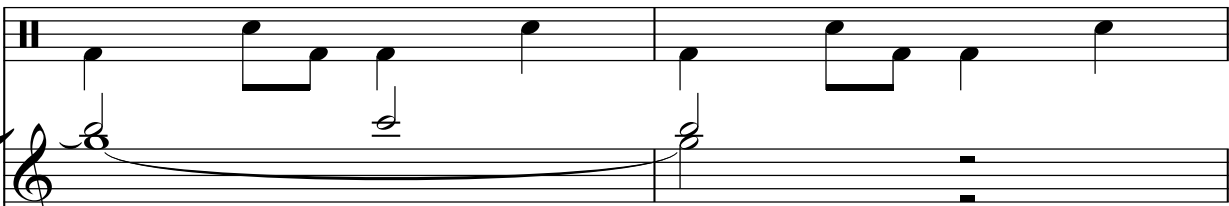

E. Gtr.

E. Gtr.

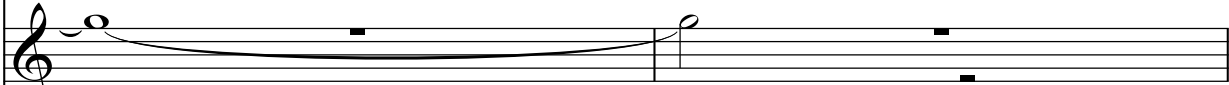

E. Gtr.

E. Gtr.

G/g C/c G/g

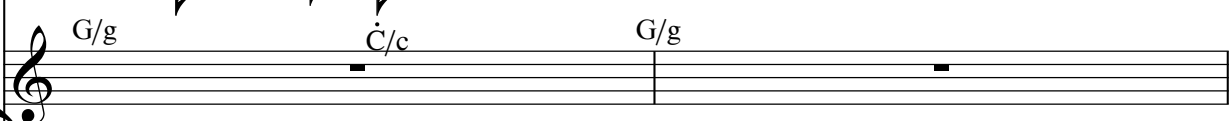

E. Pno.

Perc. Organ

Vla.

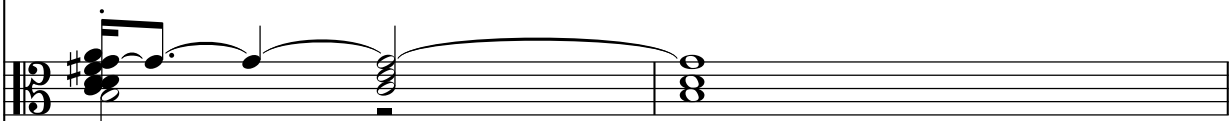

Solo

Solo

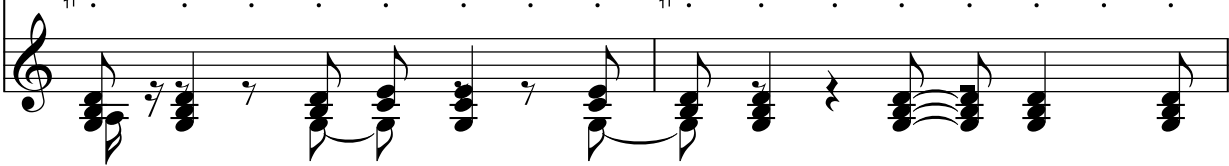

78

Perc.

E. Gtr.

E. Gtr.

E. Pno.

Perc. Organ

Vla.

Solo

Solo

80

Perc.

E. Gtr.

E. Pno.

Perc. Organ

Vla.

Solo

Solo
